



US010667663B2

(12) **United States Patent**
Conrad

(10) **Patent No.:** **US 10,667,663 B2**

(45) **Date of Patent:** **Jun. 2, 2020**

(54) **SURFACE CLEANING APPARATUS WITH AN ARRESTER PLATE HAVING A VARIABLE GAP**

A47L 9/1666 (2013.01); *B01D 45/12* (2013.01); *B01D 45/16* (2013.01); *B04C 5/185* (2013.01); *B04C 5/26* (2013.01); *B04C 5/28* (2013.01); *B01D 50/002* (2013.01); *B04C 2009/002* (2013.01)

(71) Applicant: **Omachron Intellectual Property Inc.**, Hampton (CA)

(58) **Field of Classification Search**

CPC *A47L 9/1683*; *A47L 9/1666*; *A47L 9/1625*; *A47L 9/1641*; *A47L 9/1608*; *A47L 5/24*; *B04C 5/185*; *B04C 5/26*; *B04C 9/00*; *B04C 5/28*; *B04C 2009/002*; *B01D 45/16*; *B01D 50/002*; *B01D 45/12*

(72) Inventor: **Wayne Ernest Conrad**, Hampton (CA)

See application file for complete search history.

(73) Assignee: **Omachron Intellectual Property Inc.**, Hampton, Ontario (CA)

(*) Notice: Subject to any disclaimer, the term of this patent is extended or adjusted under 35 U.S.C. 154(b) by 113 days.

(56) **References Cited**

U.S. PATENT DOCUMENTS

| | | | |
|-----------|----|---------|---------------|
| 3,822,533 | A | 7/1974 | Oranje |
| 5,129,125 | A | 7/1992 | Gamou et al. |
| 6,221,134 | B1 | 4/2001 | Conrad et al. |
| 7,803,207 | B2 | 9/2010 | Conrad |
| 7,811,349 | B2 | 10/2010 | Nguyen |
| | | | (Continued) |

(21) Appl. No.: **16/100,624**

(22) Filed: **Aug. 10, 2018**

(65) **Prior Publication Data**

US 2019/0298130 A1 Oct. 3, 2019

Related U.S. Application Data

(63) Continuation-in-part of application No. 15/937,220, filed on Mar. 27, 2018.

(51) **Int. Cl.**

| | |
|-------------------|-----------|
| <i>B01D 45/12</i> | (2006.01) |
| <i>A47L 9/16</i> | (2006.01) |
| <i>B04C 5/185</i> | (2006.01) |
| <i>B04C 5/26</i> | (2006.01) |
| <i>B01D 45/16</i> | (2006.01) |
| <i>B04C 5/28</i> | (2006.01) |
| <i>A47L 5/24</i> | (2006.01) |
| <i>B01D 50/00</i> | (2006.01) |
| <i>B04C 9/00</i> | (2006.01) |

(52) **U.S. Cl.**

CPC *A47L 9/1683* (2013.01); *A47L 5/24* (2013.01); *A47L 9/1608* (2013.01); *A47L 9/1625* (2013.01); *A47L 9/1641* (2013.01);

OTHER PUBLICATIONS

International Search Report received in connection to co-pending international patent Application No. PCT/CA2019/050368, dated Jul. 8, 2019.

Primary Examiner — Dung H Bui

(74) *Attorney, Agent, or Firm* — Phillip C. Mendes da Costa; Bereskin & Parr LLP/S.E.N.C.R.L., s.r.l.

(57) **ABSTRACT**

A surface cleaning apparatus has a cyclone chamber having a longitudinal cyclone axis of rotation wherein the dirt outlet is defined by a gap between the sidewall of the cyclone and a plate positioned at the dirt outlet end of the cyclone, which gap extends around all of the perimeter of the plate wherein the gap is variable.

18 Claims, 40 Drawing Sheets

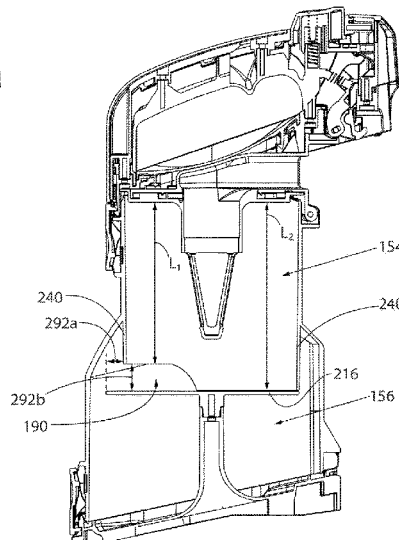
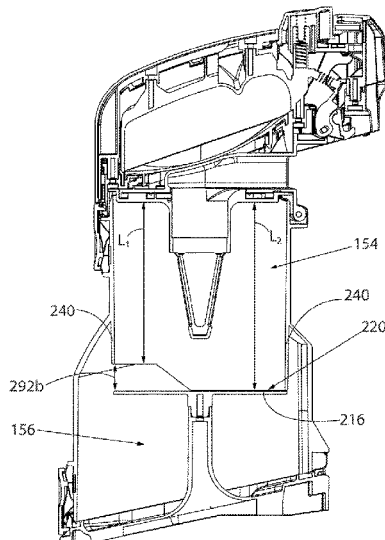

(56)

References Cited

U.S. PATENT DOCUMENTS

7,857,878 B2 12/2010 Park et al.
 8,176,596 B2 5/2012 Conrad
 8,640,304 B2 2/2014 Conrad
 9,204,769 B2 12/2015 Conrad
 9,826,868 B2 11/2017 Conrad
 2002/0043055 A1* 4/2002 Conrad B01D 45/12
 55/337
 2002/0178702 A1* 12/2002 Oh B01D 45/16
 55/337
 2003/0046910 A1* 3/2003 Lee A47L 9/165
 55/426
 2005/0198770 A1 9/2005 Jung et al.
 2005/0198771 A1 9/2005 Min et al.
 2006/0090428 A1* 5/2006 Park A47L 9/1625
 55/337
 2006/0117723 A1* 6/2006 Yoo A47L 9/1683
 55/428
 2006/0168922 A1 8/2006 Oh
 2006/0230724 A1* 10/2006 Han A47L 9/1625
 55/345
 2007/0199284 A1* 8/2007 Yoo A47L 9/1633
 55/345
 2008/0047091 A1* 2/2008 Nguyen A47L 9/1608
 15/300.1
 2008/0172992 A1* 7/2008 Conrad A47L 5/24
 55/323
 2008/0172995 A1* 7/2008 Conrad A47L 9/1625
 55/345
 2008/0264016 A1* 10/2008 Oh A47L 5/28
 55/429
 2009/0173365 A1* 7/2009 Conrad A47L 9/1658
 134/89

2009/0265883 A1* 10/2009 Reed, Jr. A47L 9/1608
 15/353
 2011/0219574 A1* 9/2011 Conrad A47L 9/1683
 15/347
 2011/0219577 A1* 9/2011 Conrad A47L 5/225
 15/347
 2011/0314630 A1* 12/2011 Conrad A47L 5/24
 15/344
 2012/0036675 A1* 2/2012 Conrad A47L 5/28
 15/347
 2012/0222252 A1* 9/2012 Conrad A47L 9/106
 15/347
 2013/0269146 A1* 10/2013 Conrad A47L 5/225
 15/329
 2013/0269147 A1* 10/2013 Conrad A47L 5/225
 15/329
 2014/0090341 A1* 4/2014 Chen A47L 9/1625
 55/346
 2014/0237757 A1* 8/2014 Conrad A47L 9/16
 15/344
 2014/0237758 A1* 8/2014 Conrad A47L 9/16
 15/344
 2014/0366314 A1* 12/2014 Conrad A47L 5/36
 15/344
 2015/0000077 A1* 1/2015 Conrad A47L 9/1625
 15/344
 2015/0257616 A1* 9/2015 Bassett A47L 9/1608
 15/353
 2016/0015230 A1* 1/2016 Conrad A47L 9/246
 15/344
 2016/0198914 A1* 7/2016 Conrad A47L 9/2868
 15/329
 2017/0156559 A1* 6/2017 Krebs A47L 9/1625
 2018/0177366 A1* 6/2018 Conrad A47L 9/1633
 2018/0242804 A1* 8/2018 Pan A47L 9/1608
 2019/0200829 A1* 7/2019 Conrad A47L 9/1625

* cited by examiner

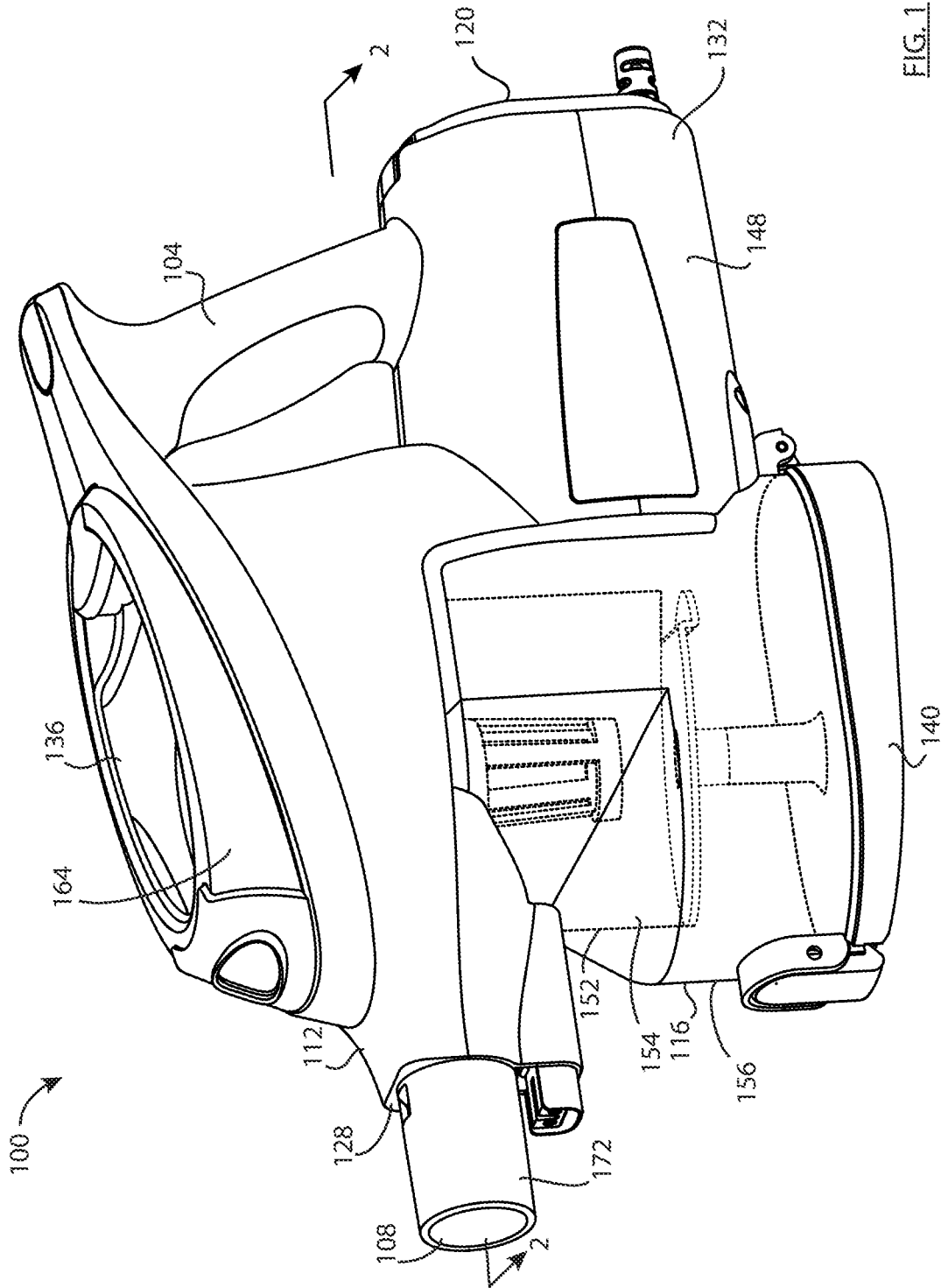

FIG. 1

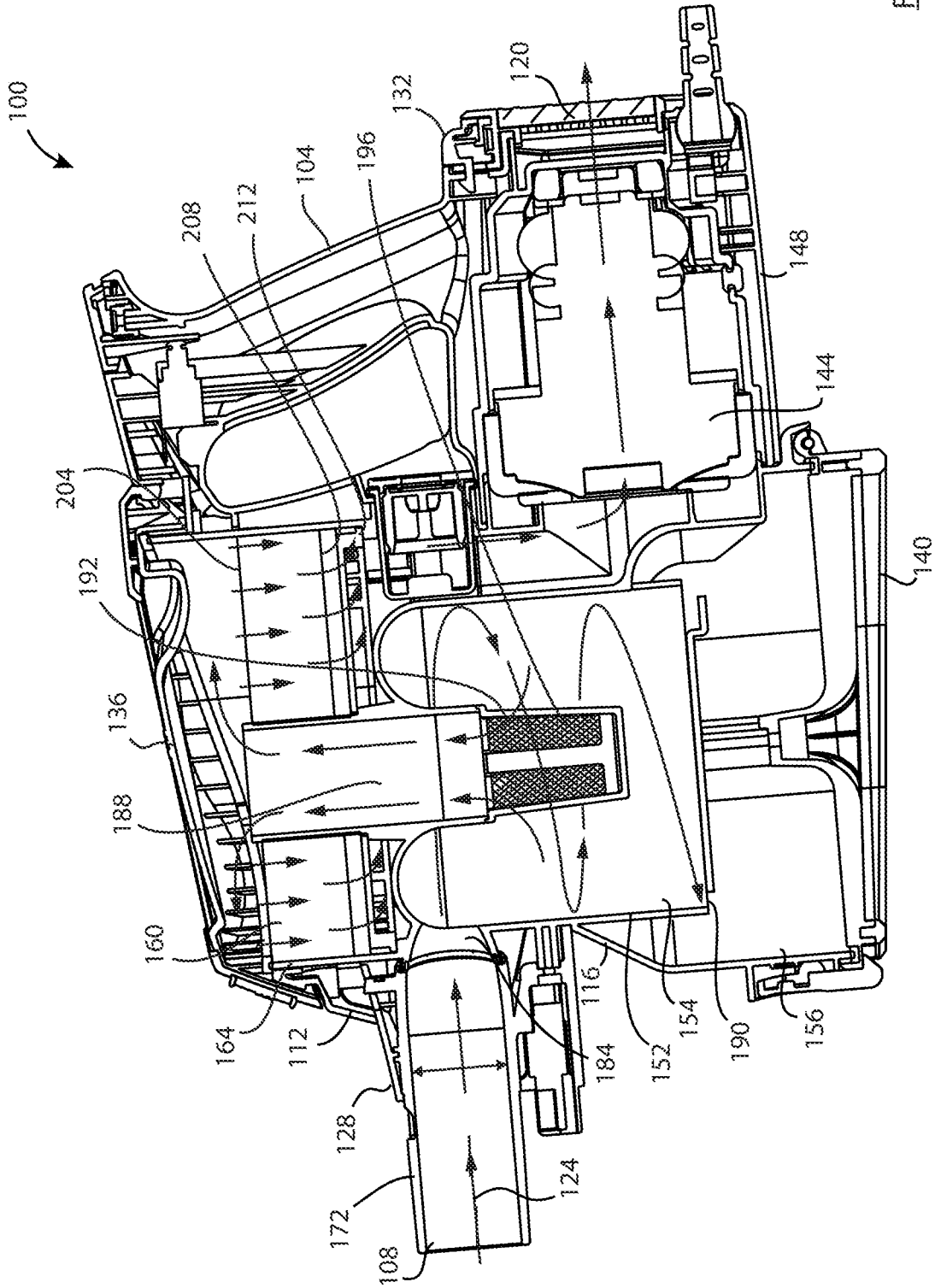

FIG. 2

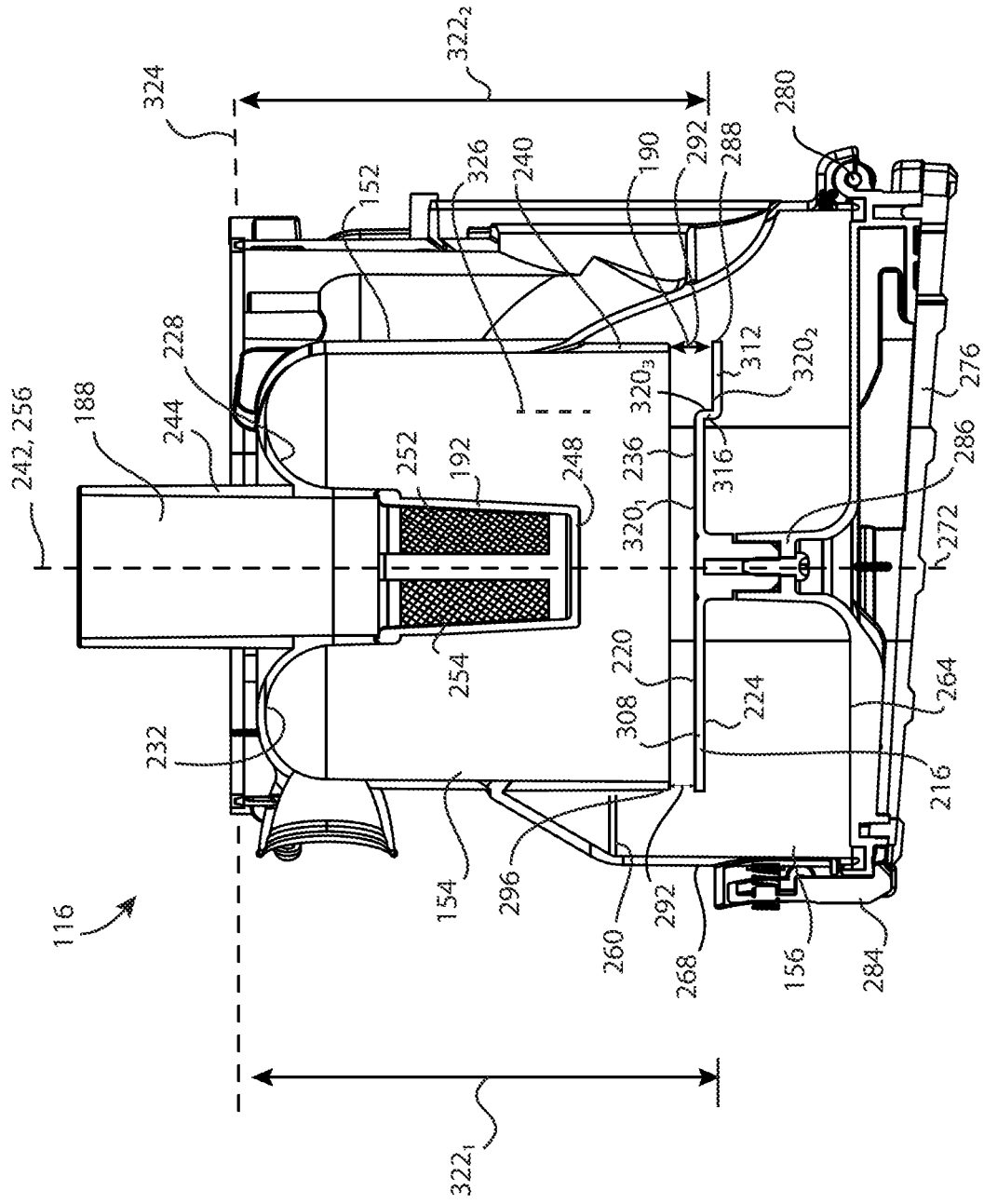

FIG. 3

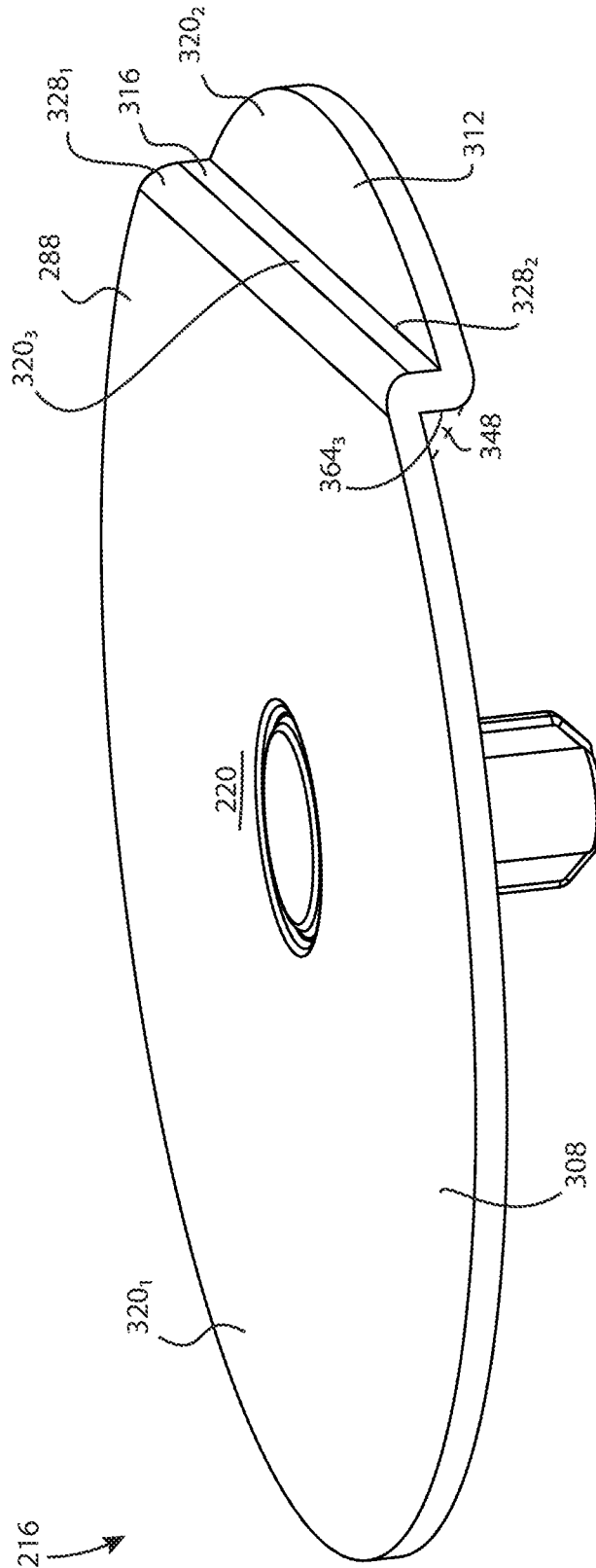

FIG. 4

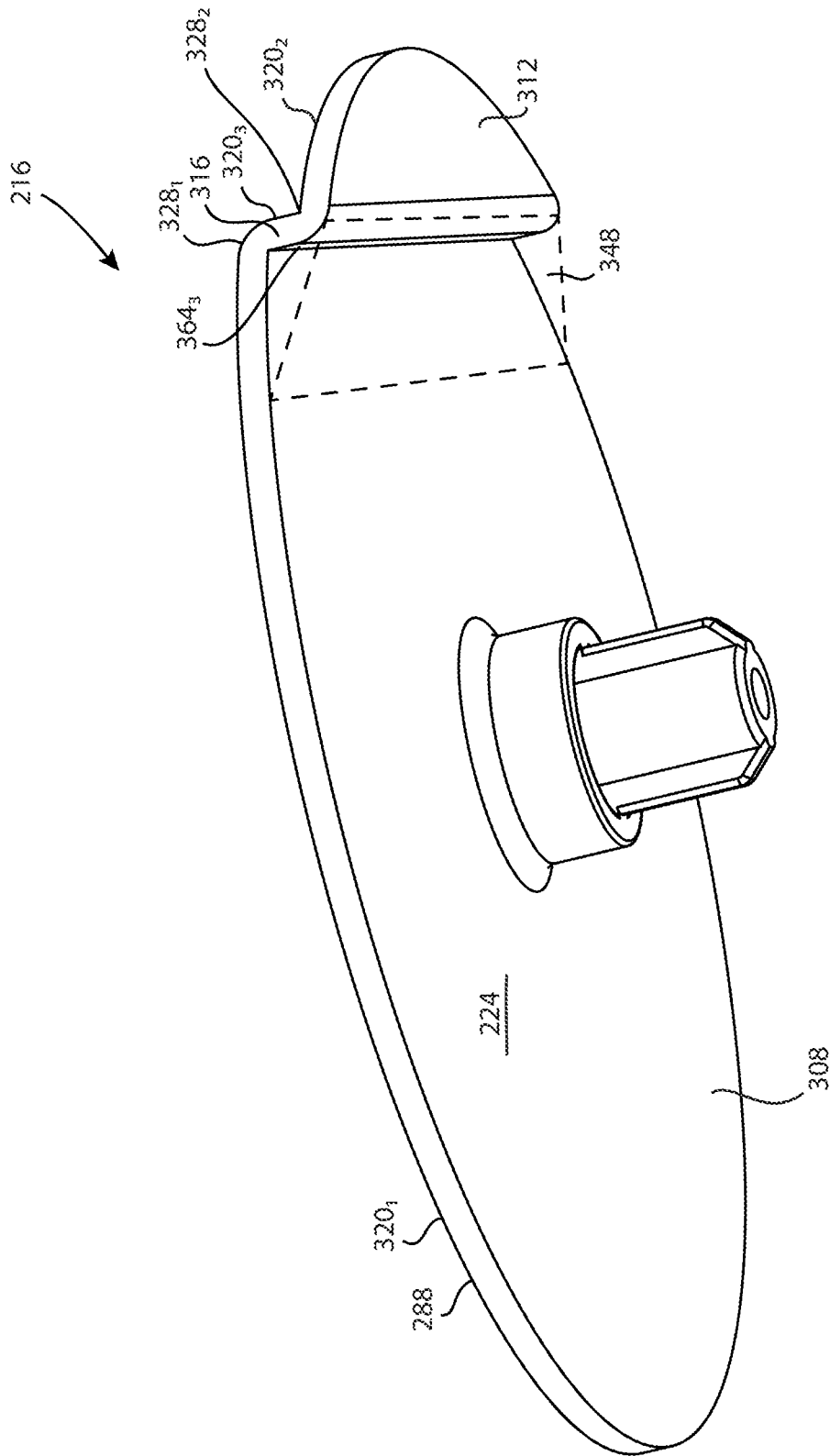

FIG. 5

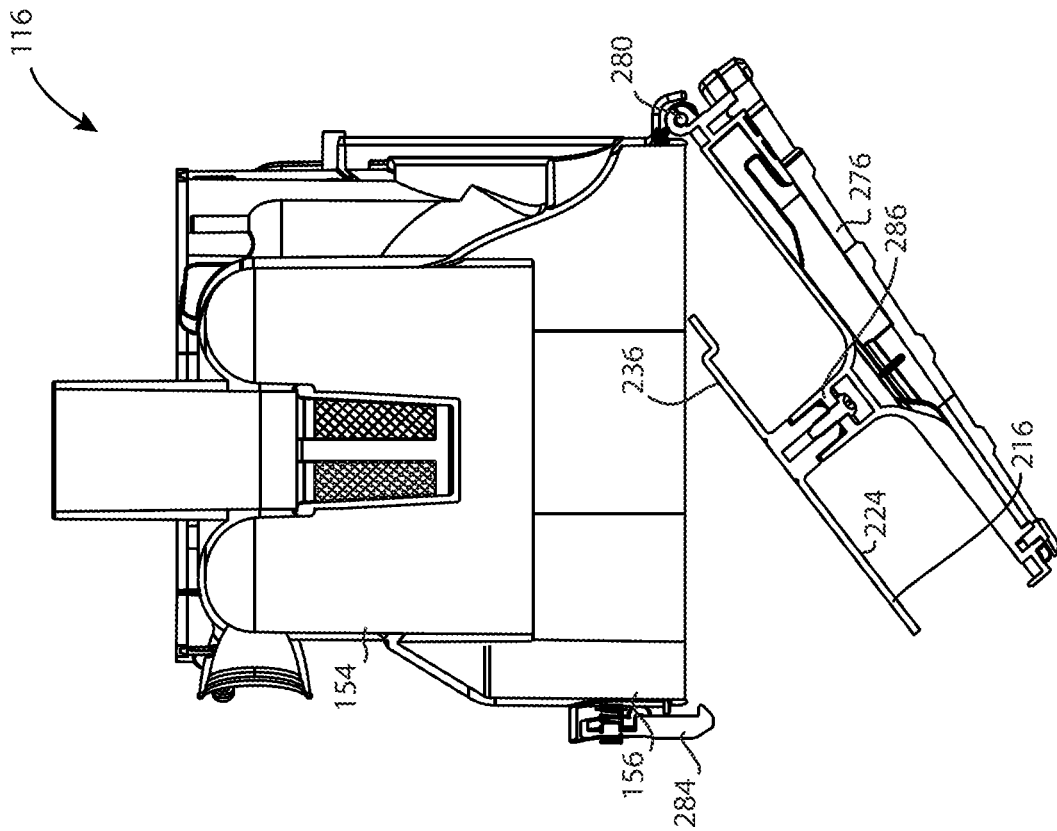

FIG. 6

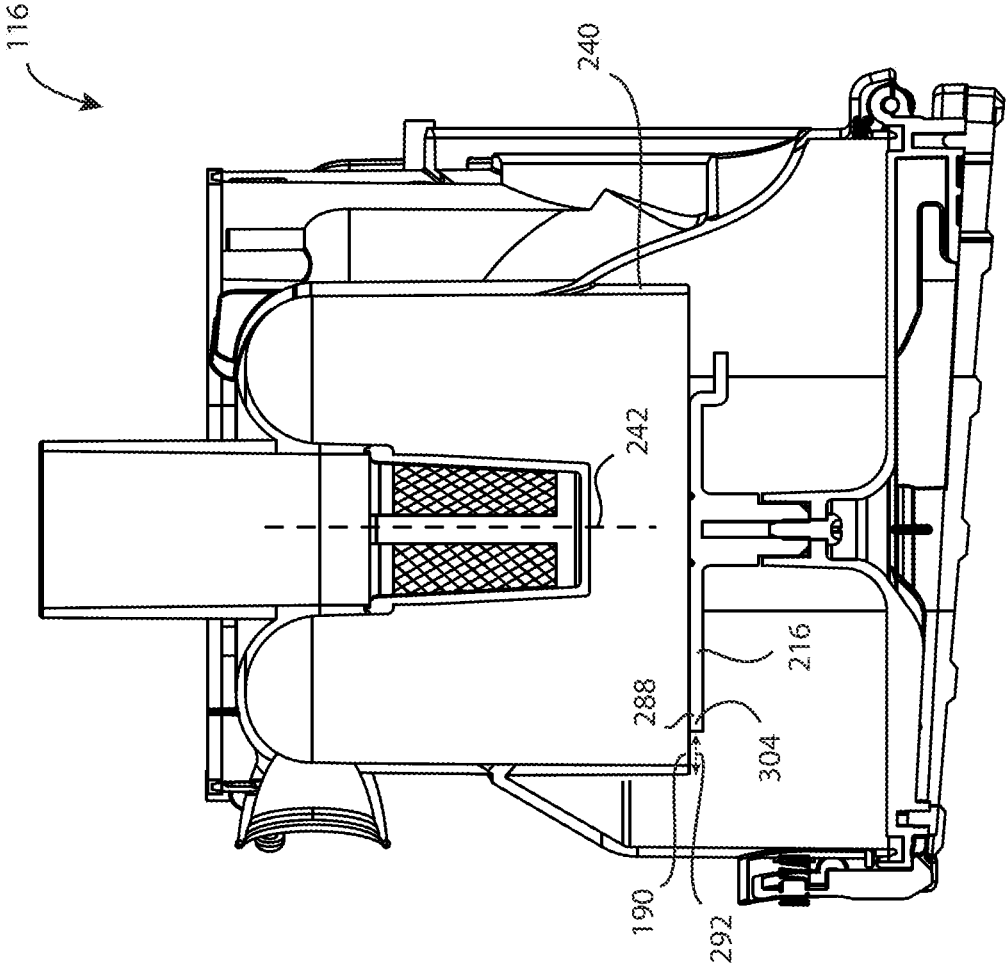

FIG. 7

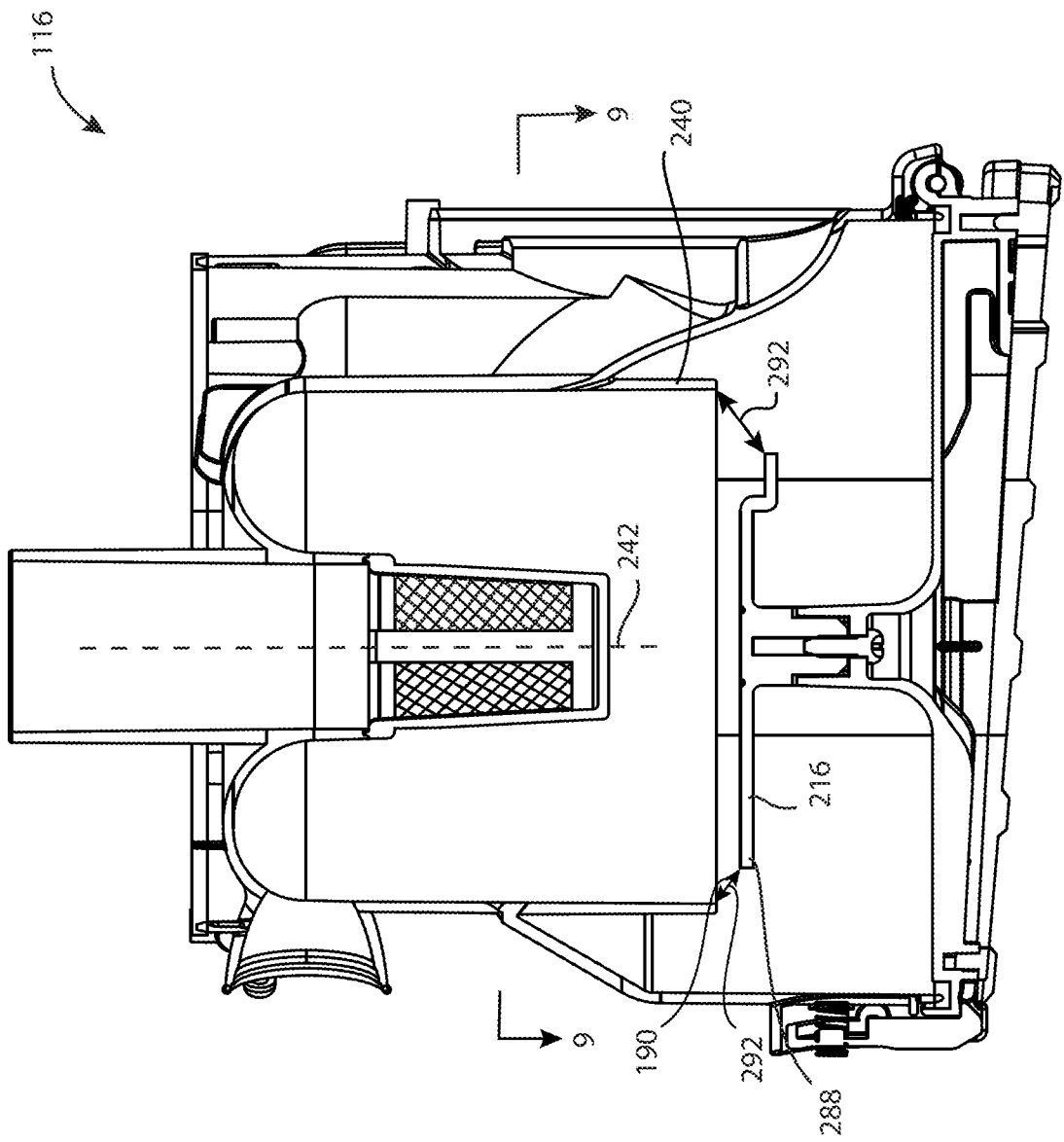

FIG. 8

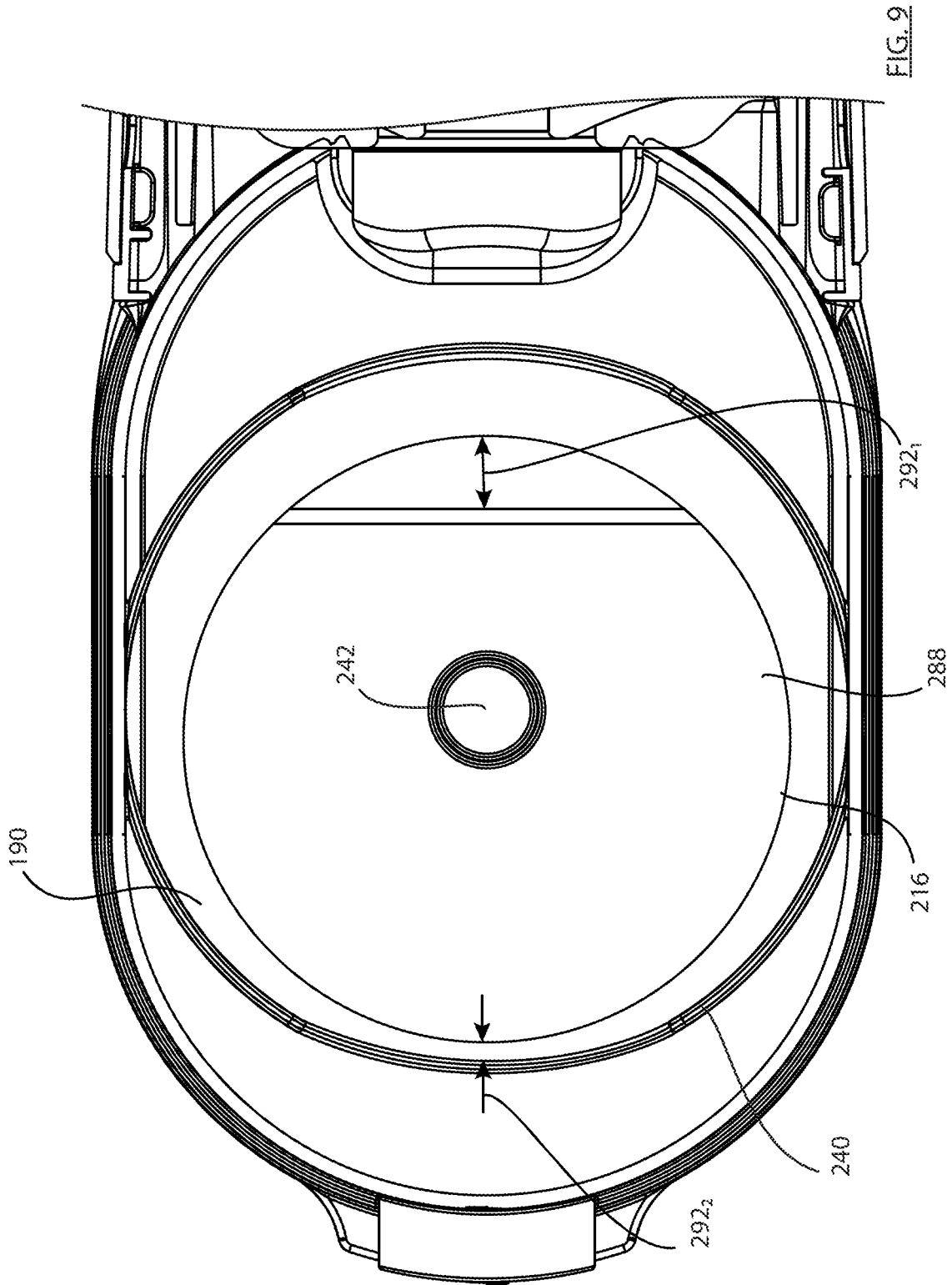
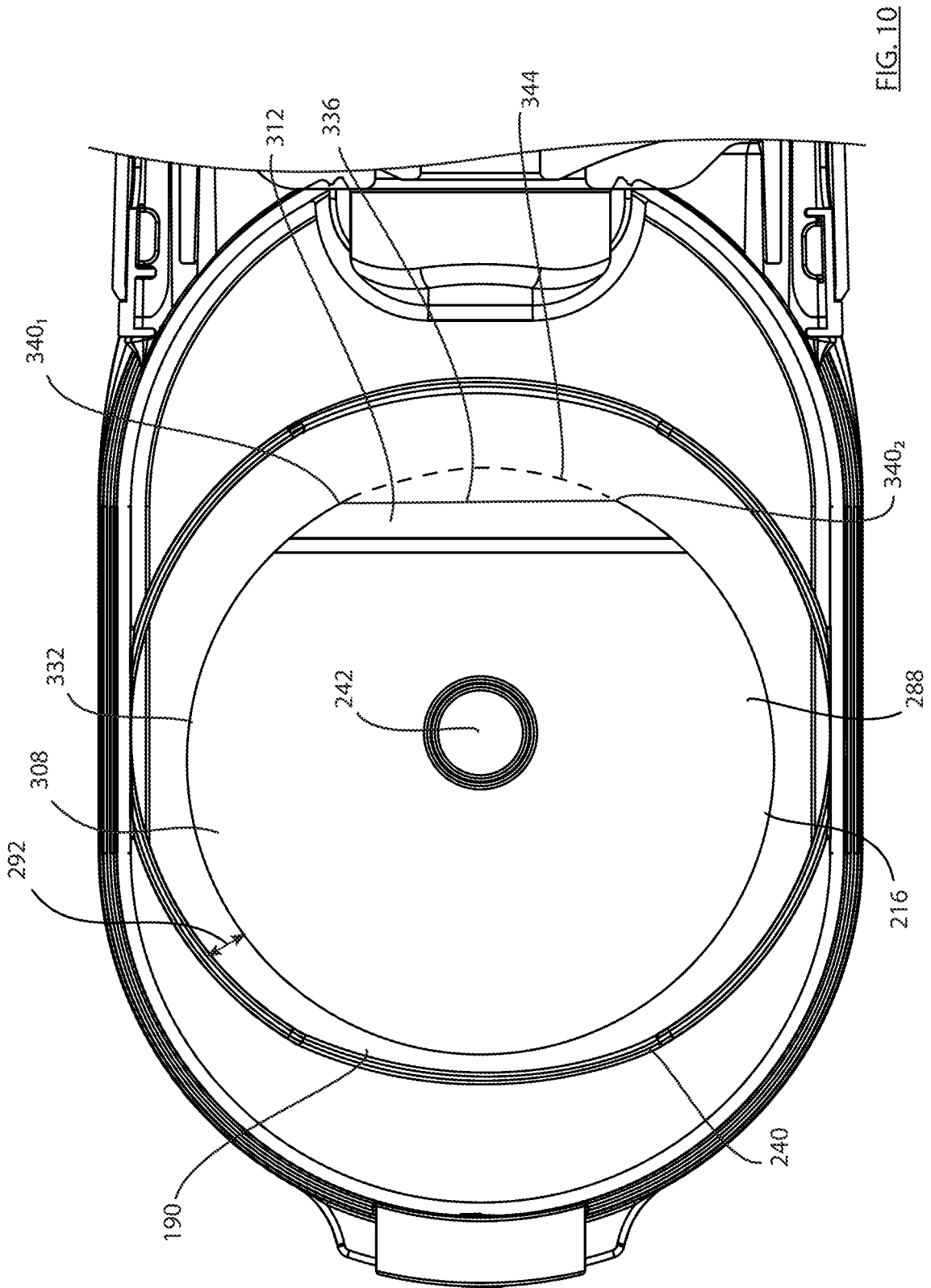
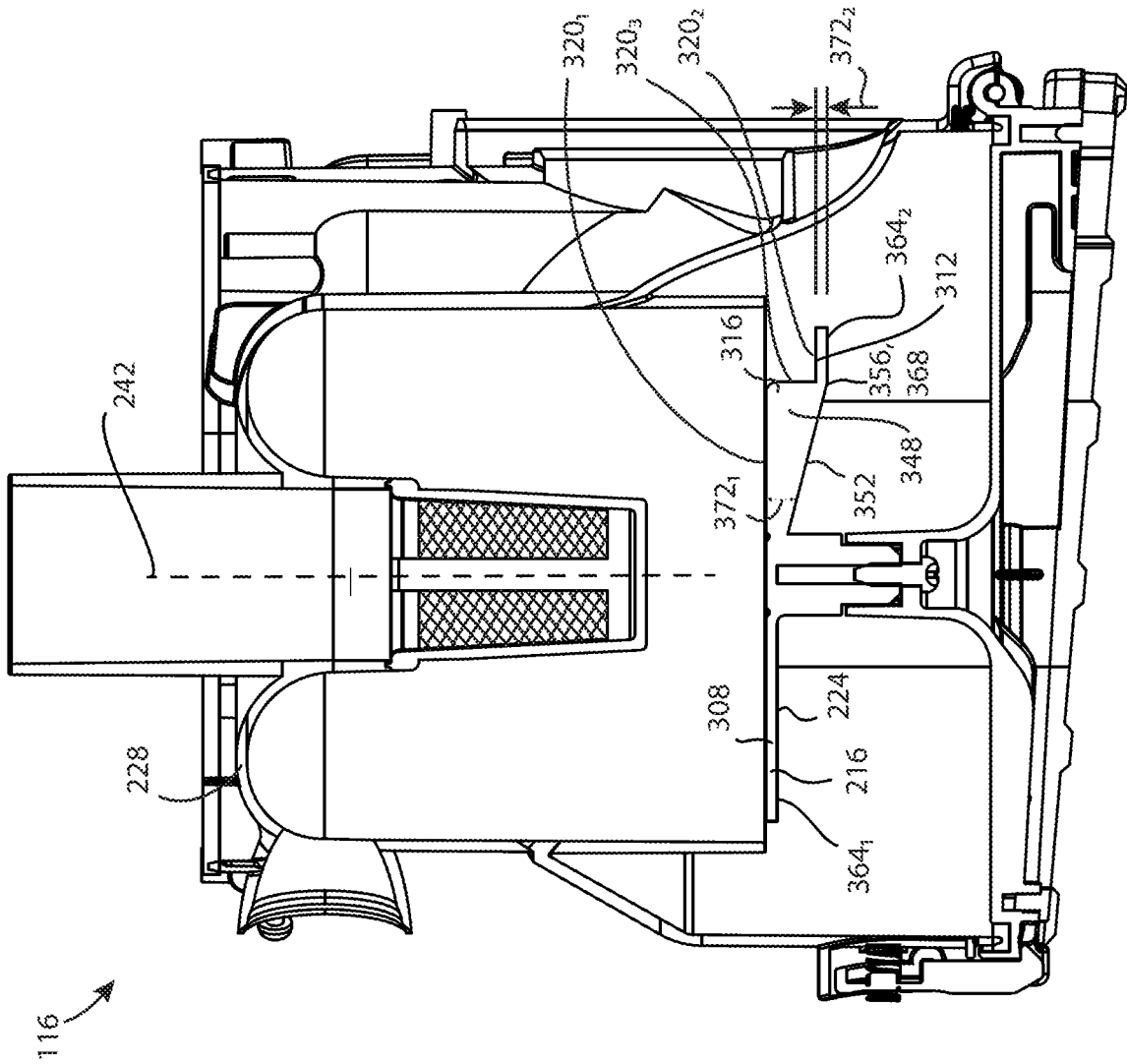

FIG. 9





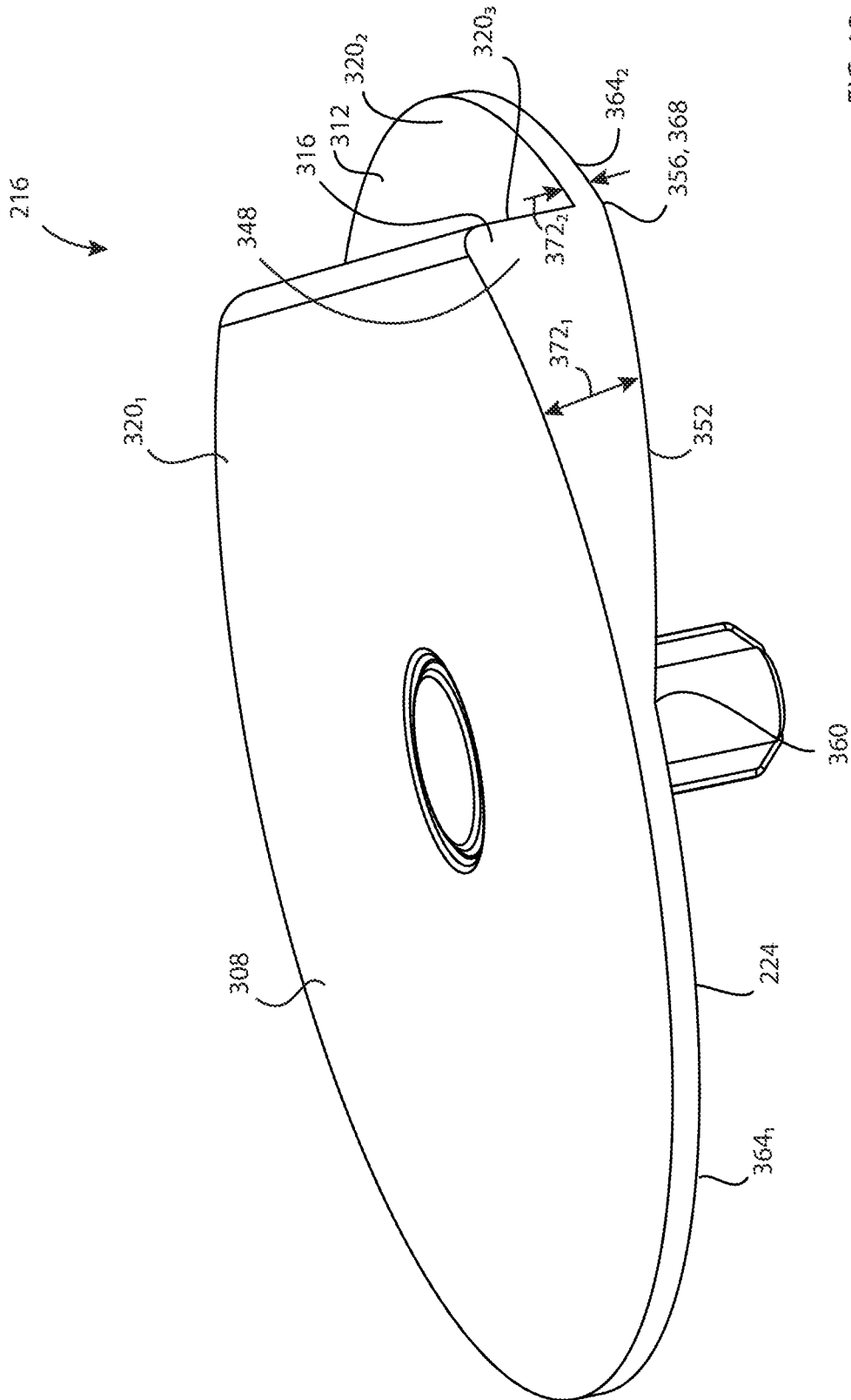

FIG. 12

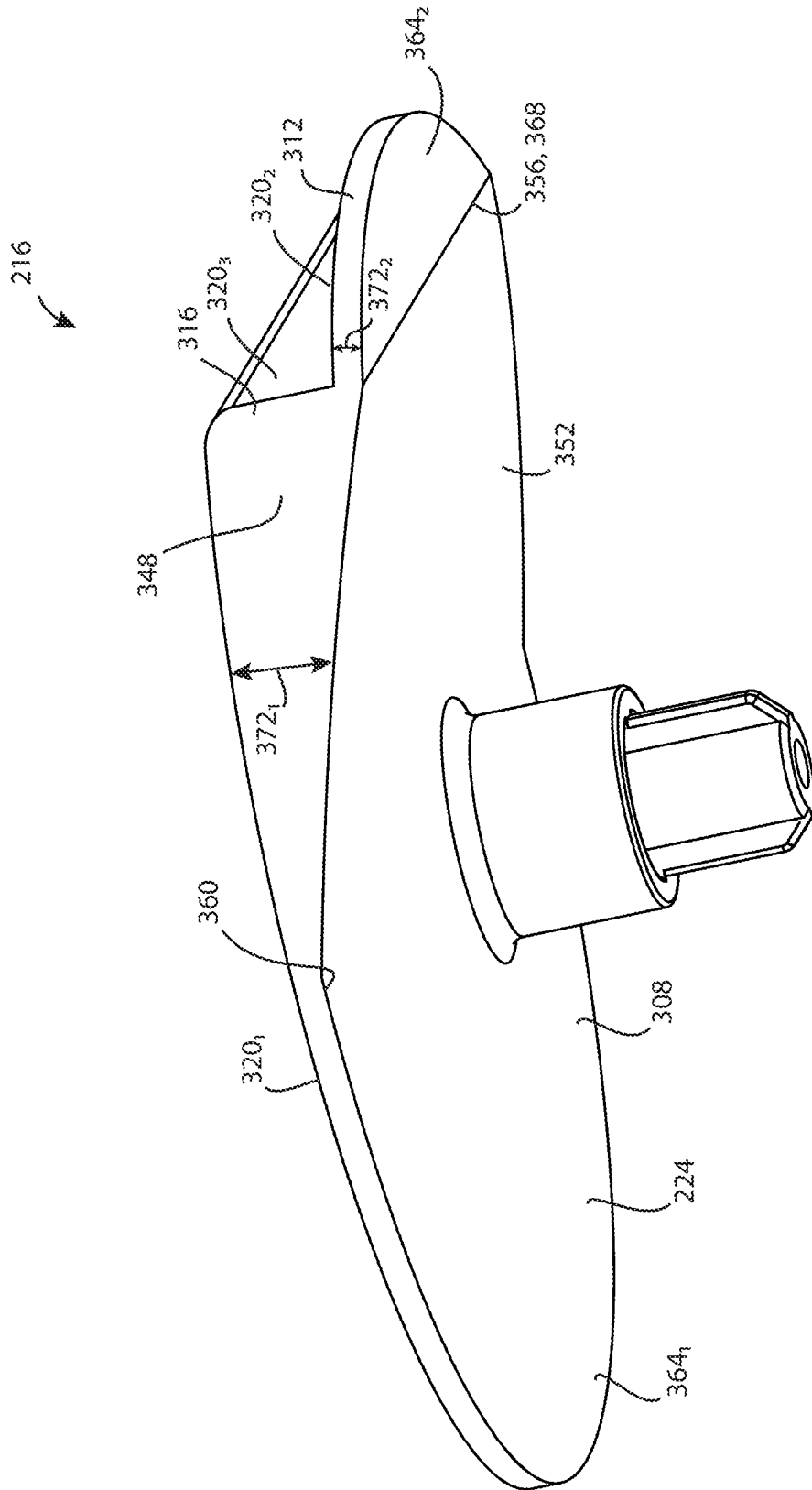

FIG. 13

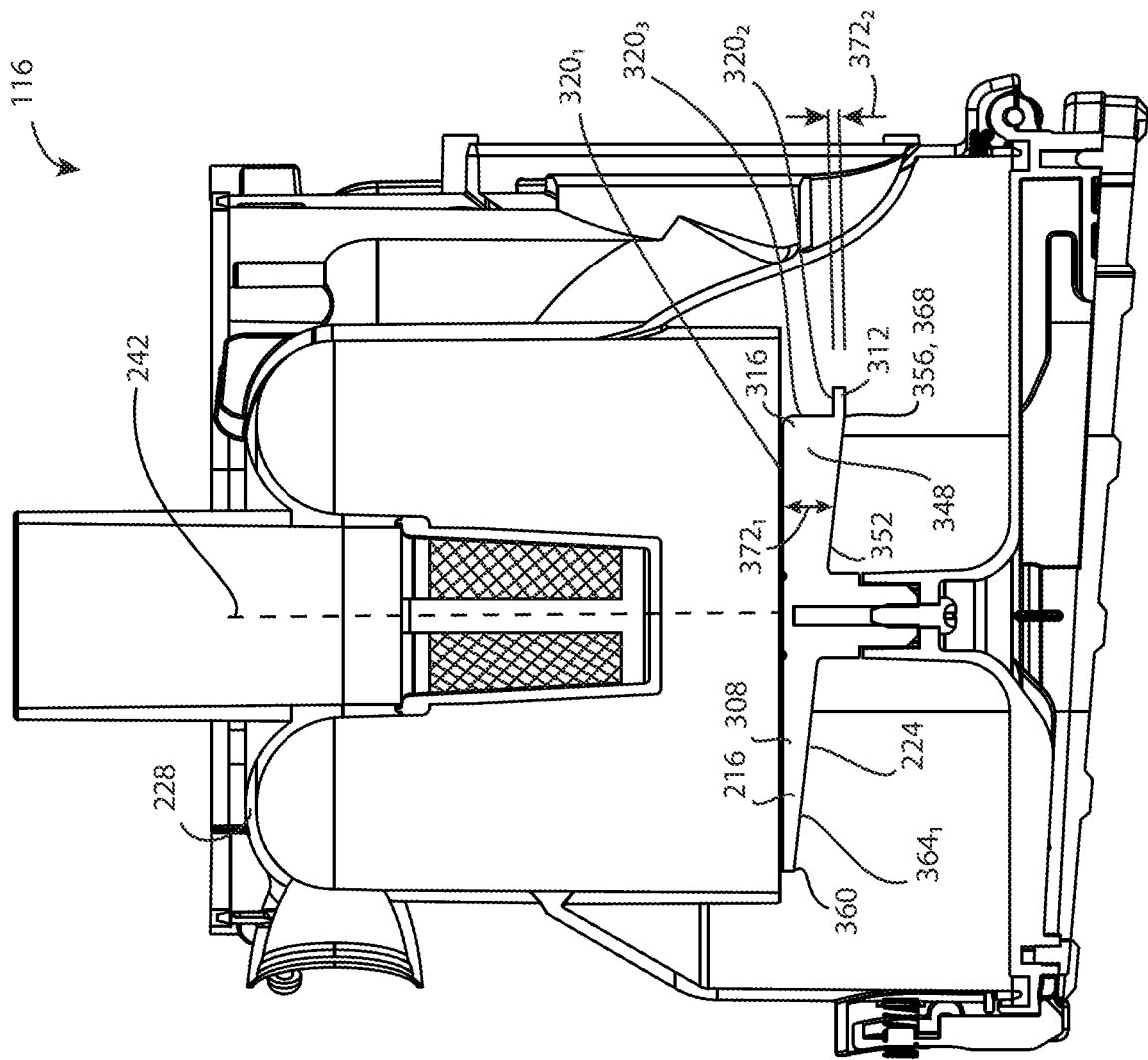

FIG. 14

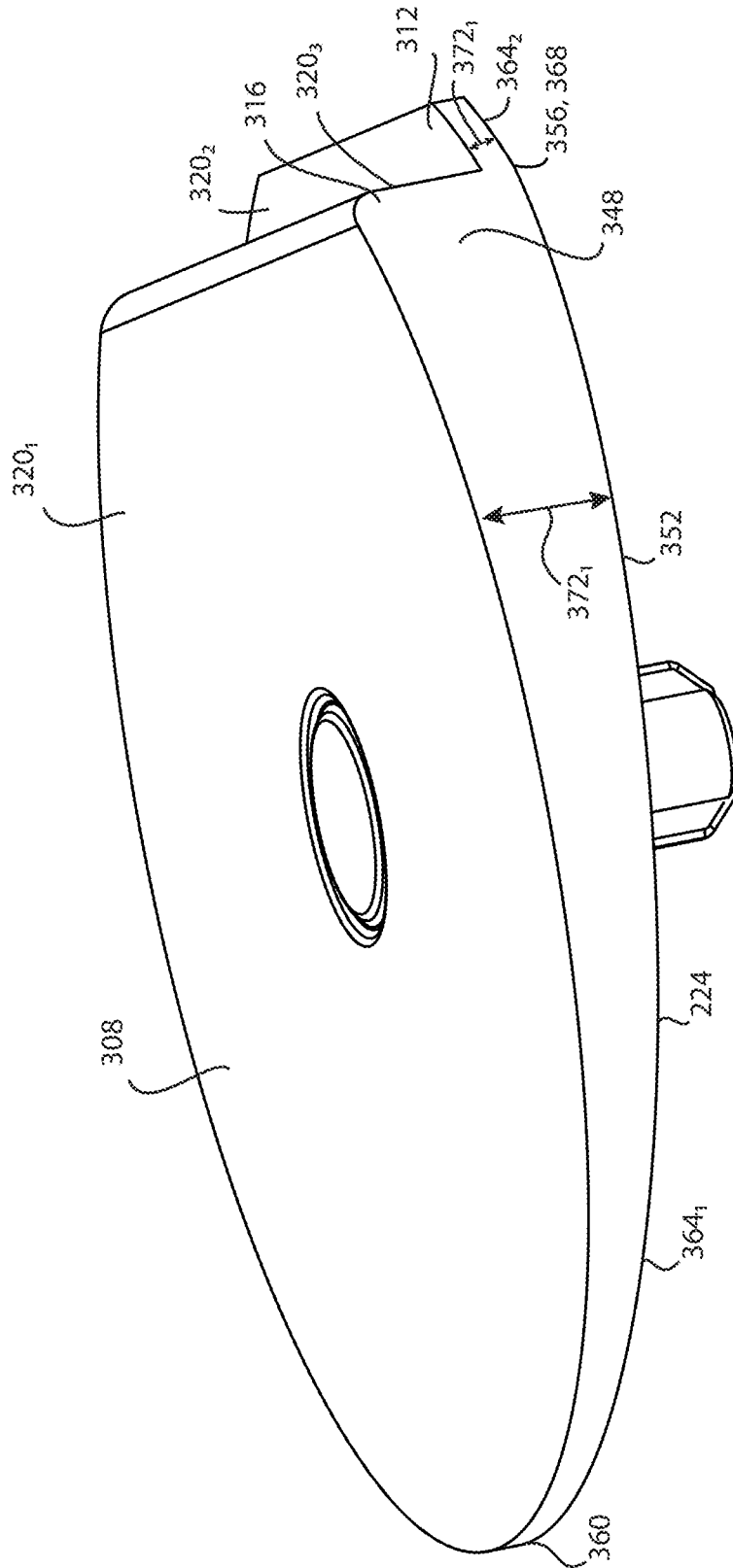

FIG. 15

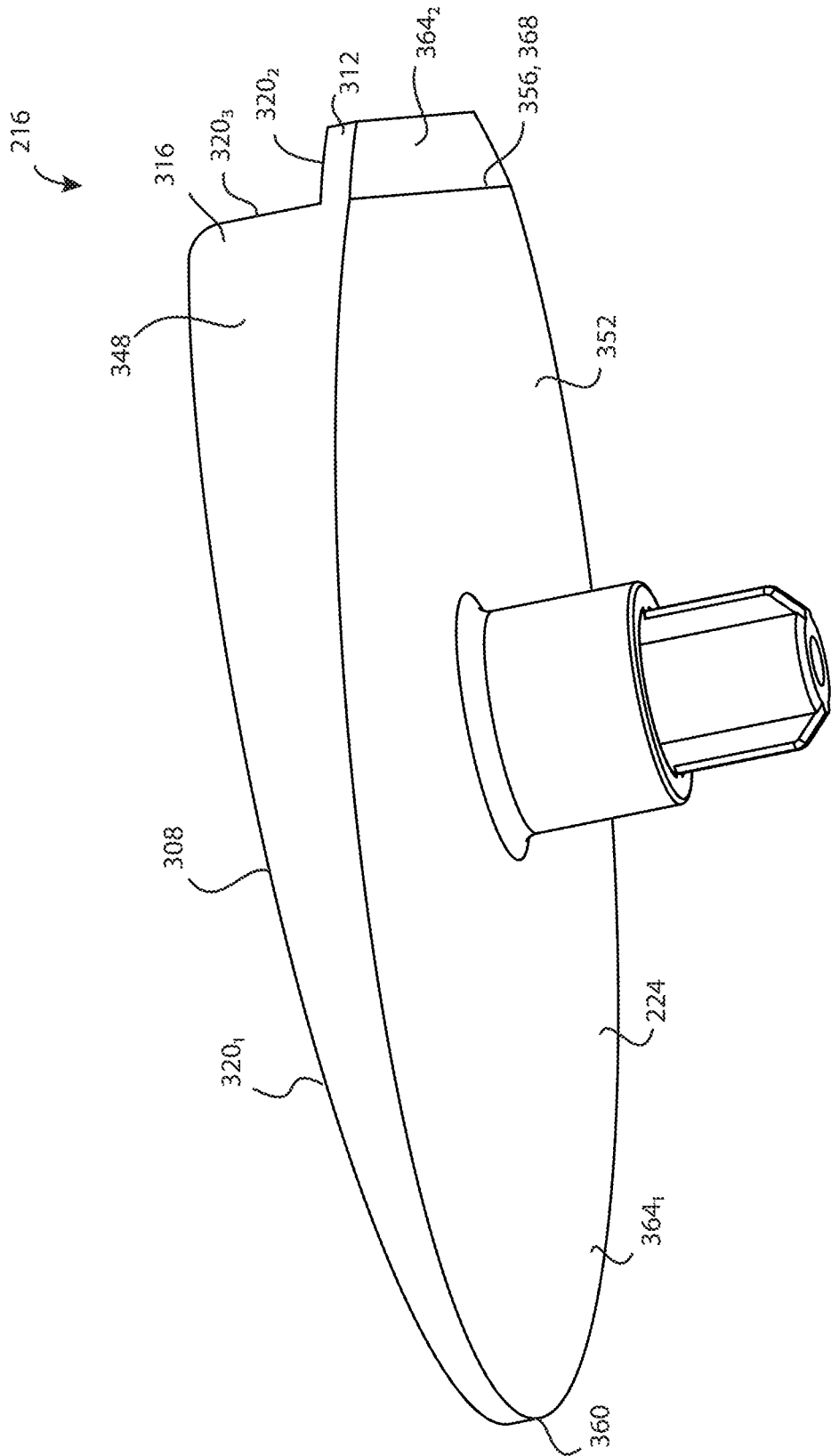

FIG. 16

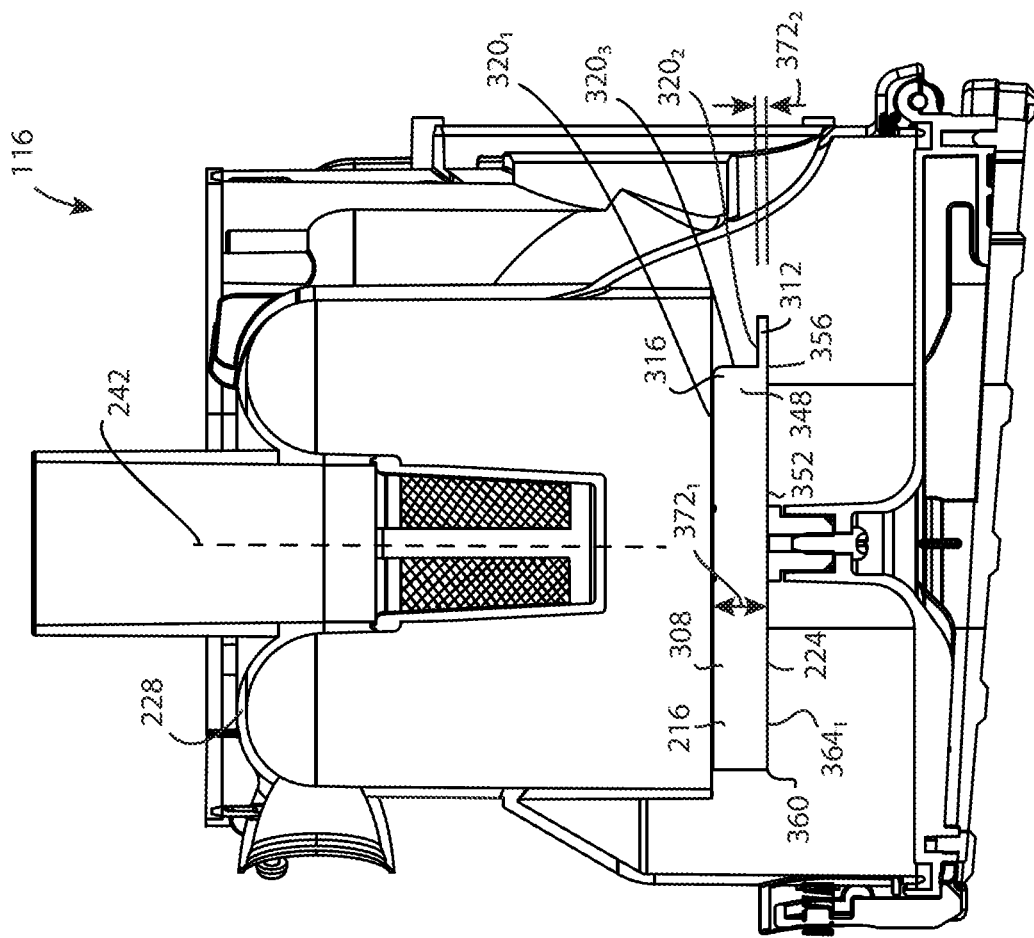

FIG. 17

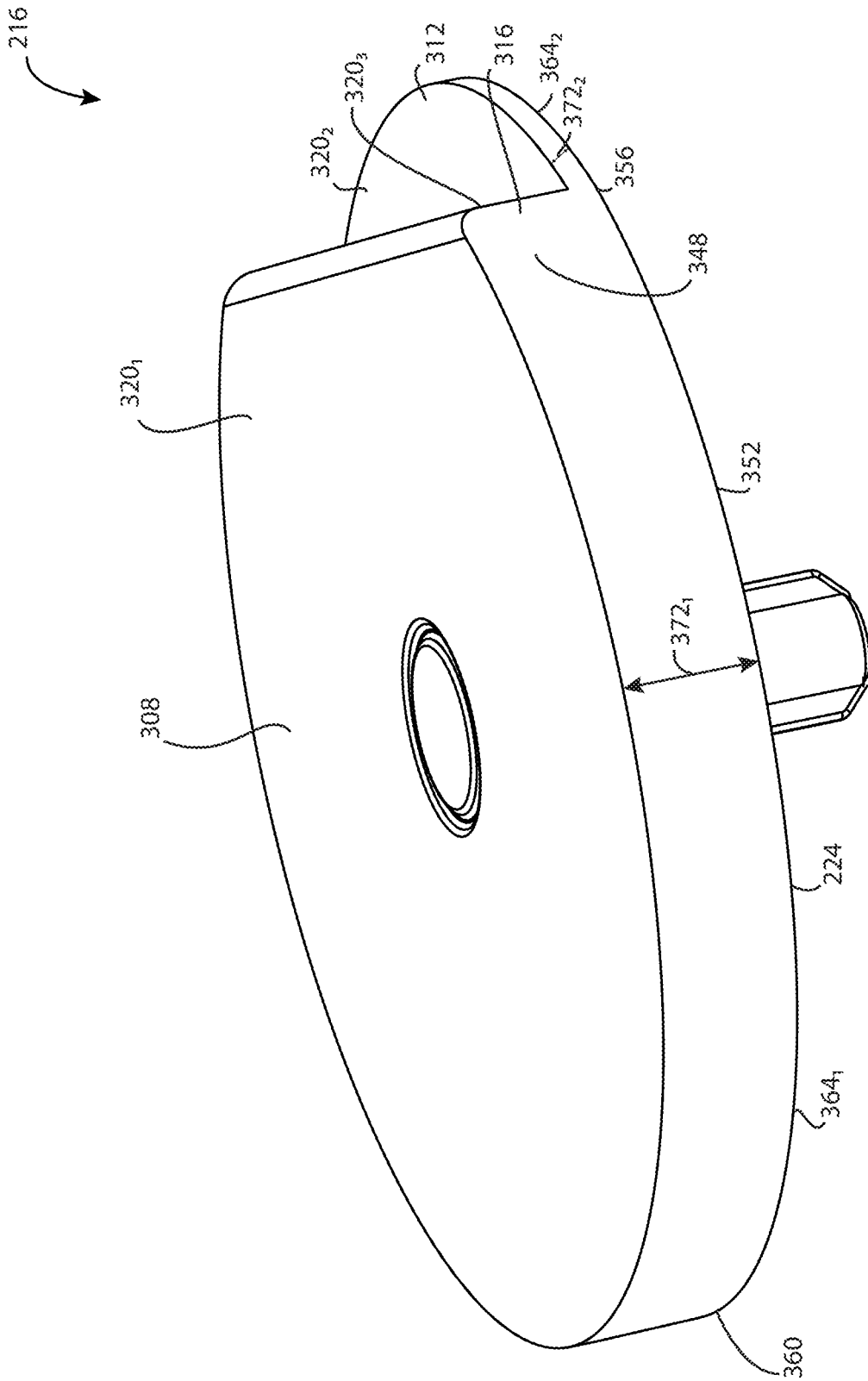

FIG. 18

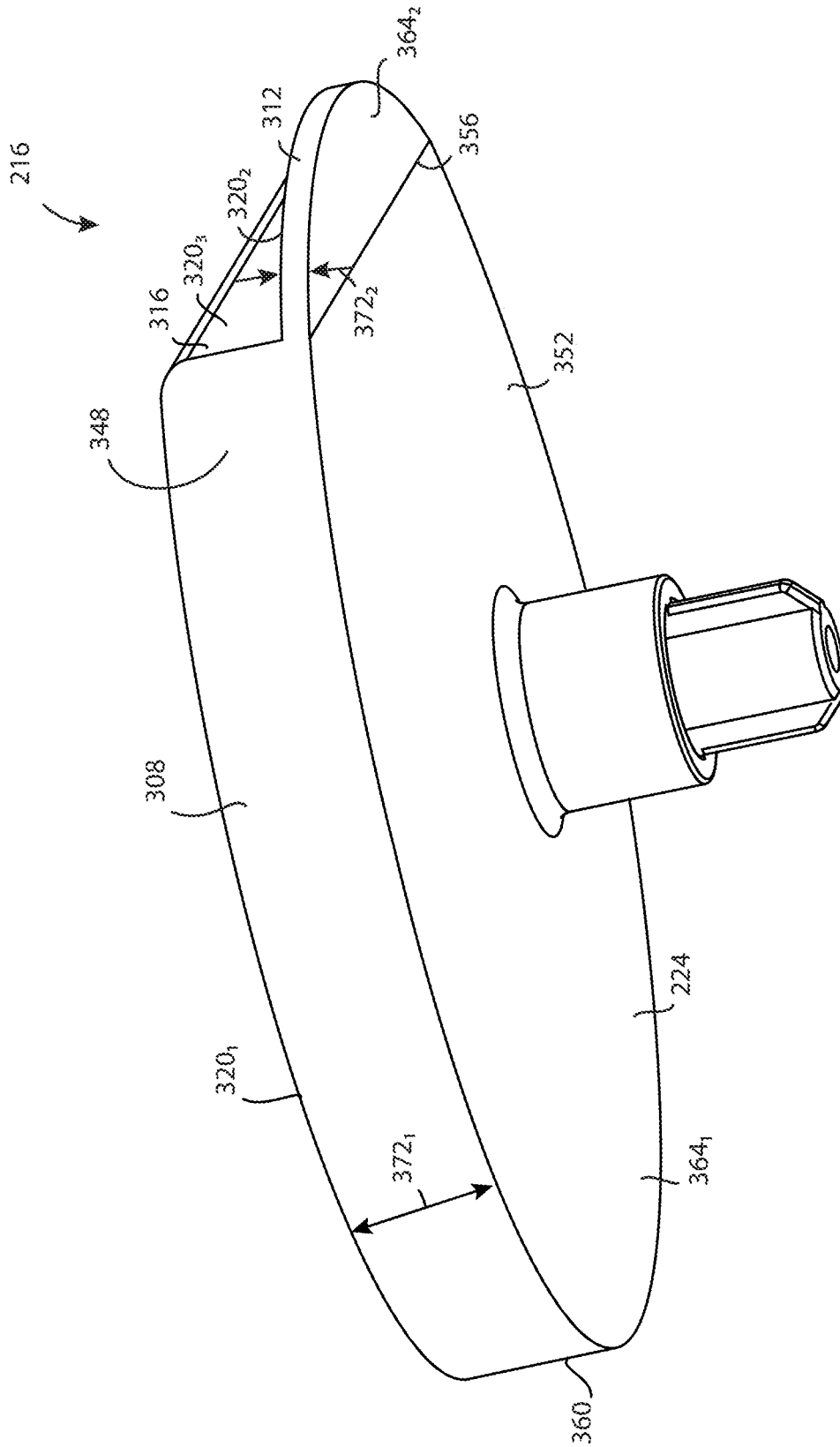

FIG. 19

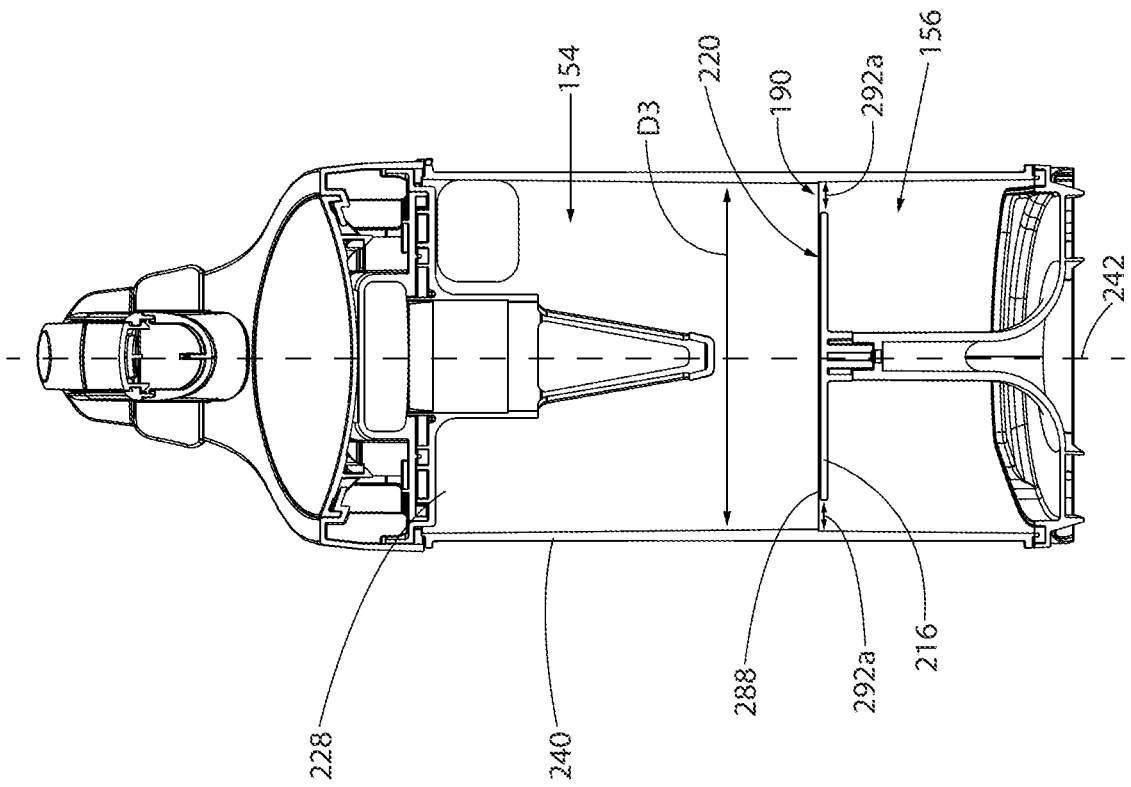

FIG. 20

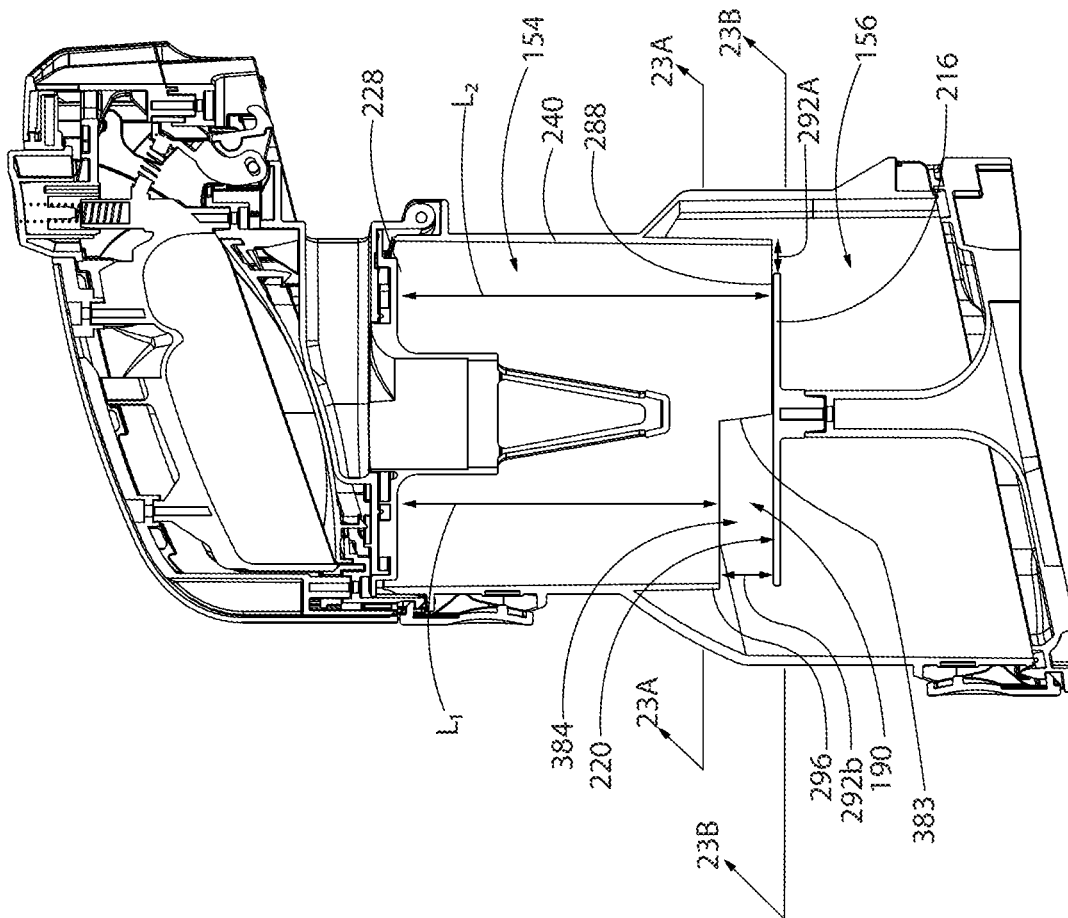

FIG. 21

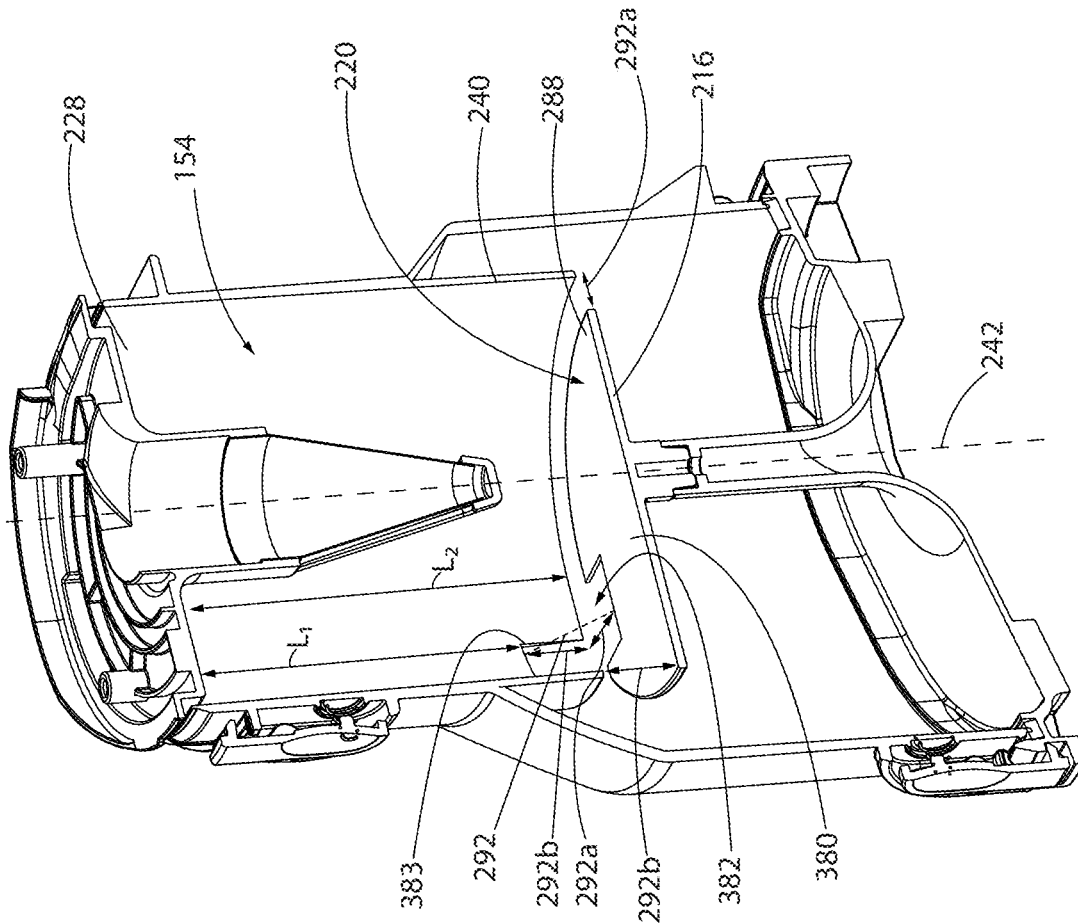

FIG. 22

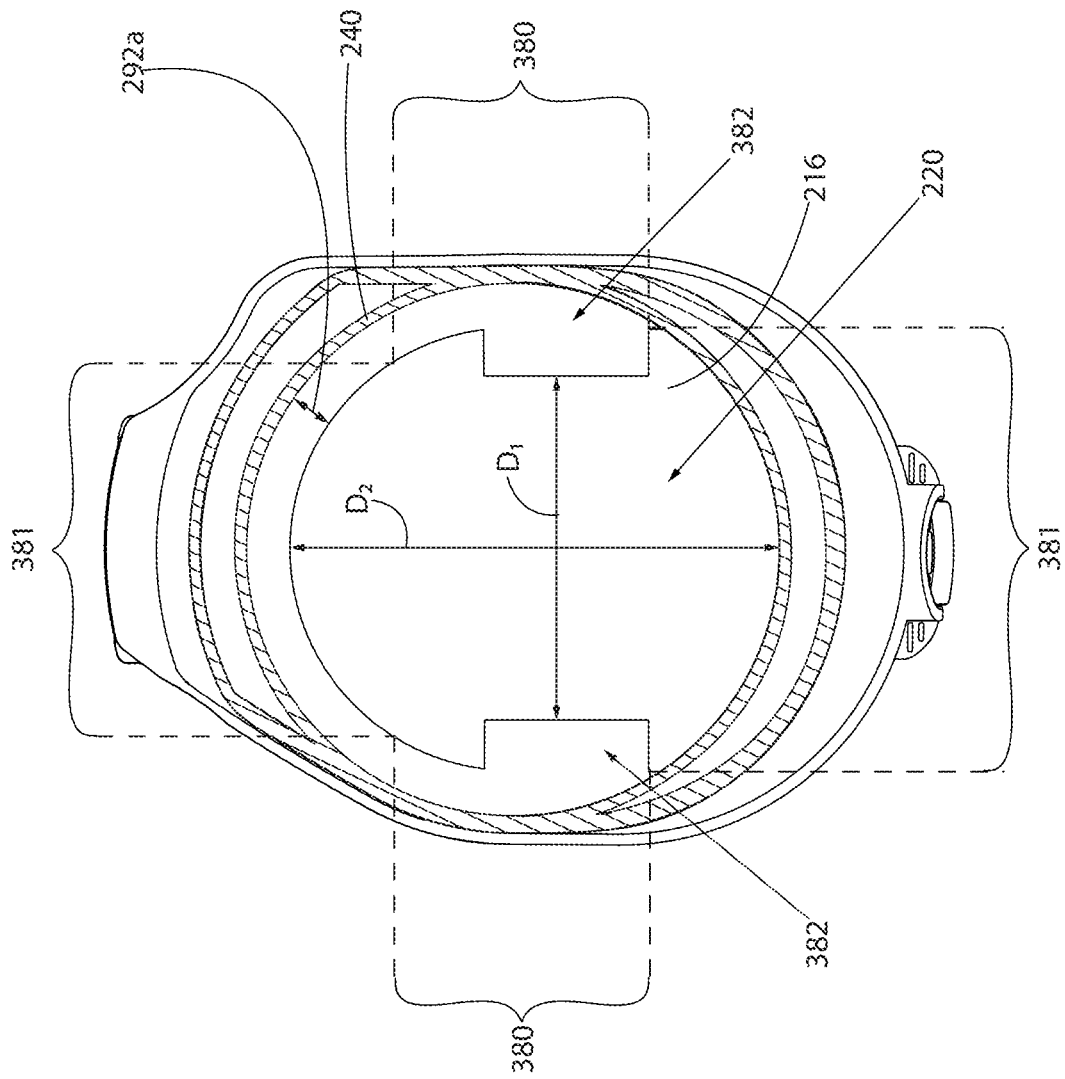

FIG. 23A

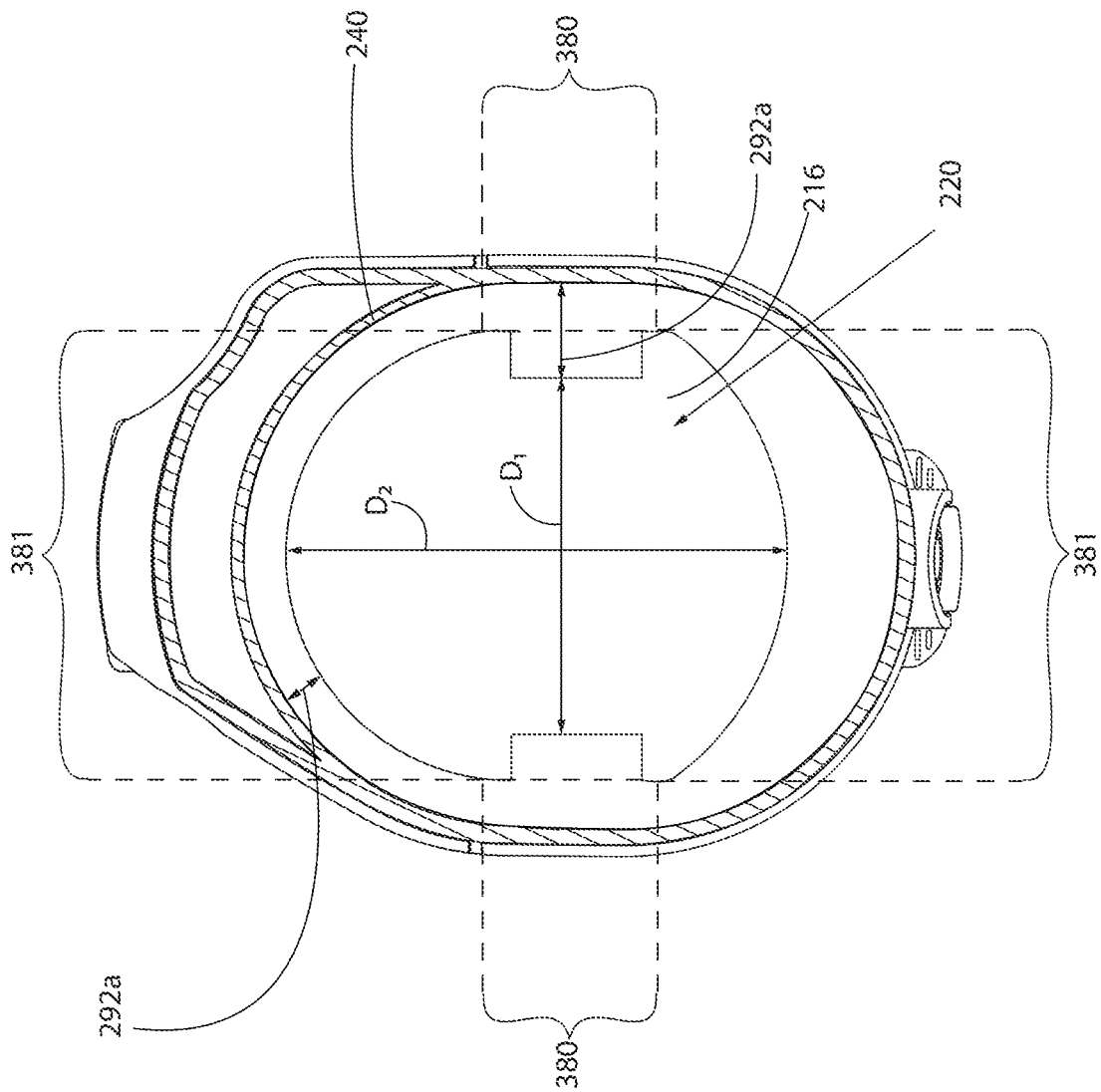

FIG. 23B

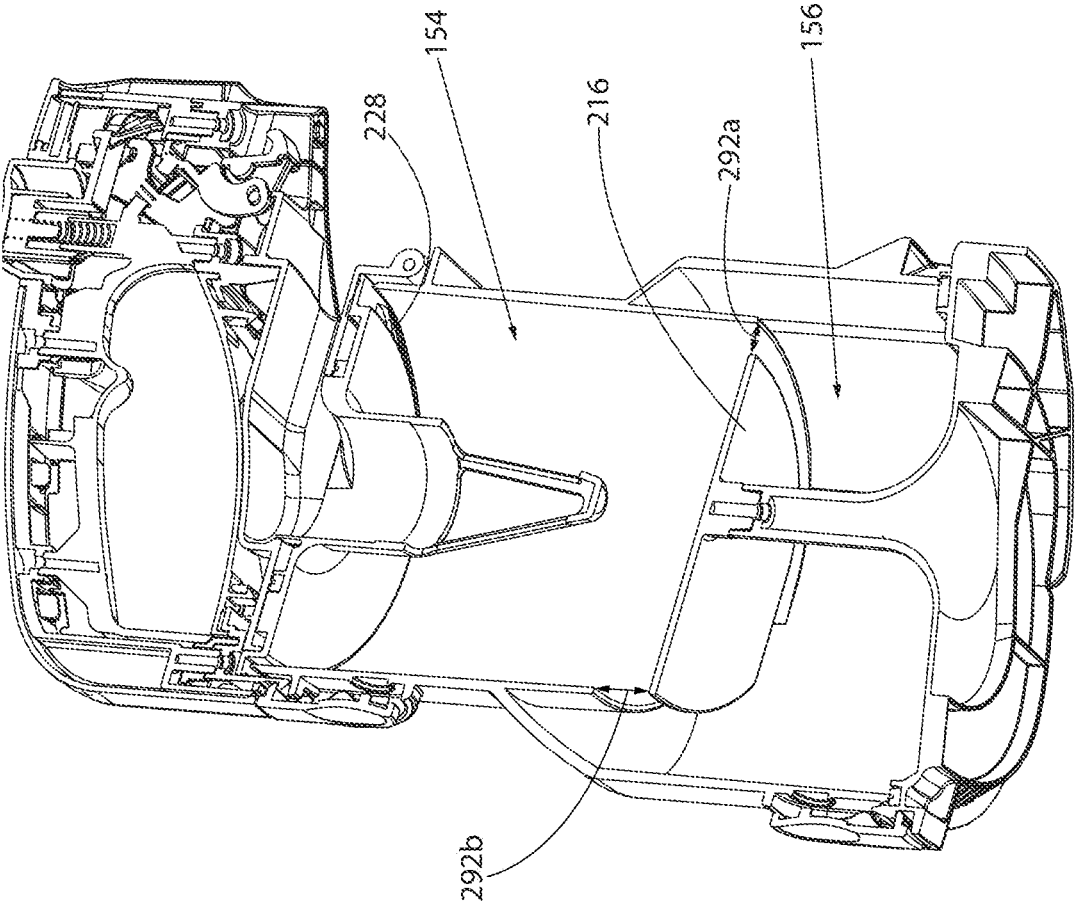

FIG. 24

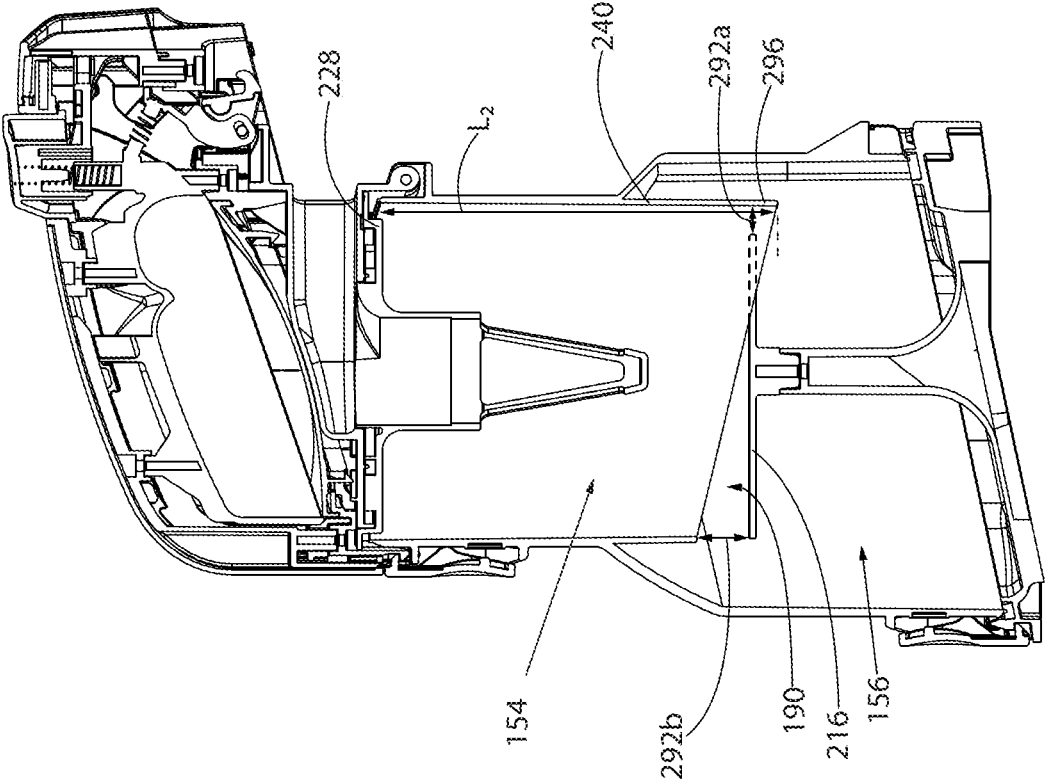

FIG. 25

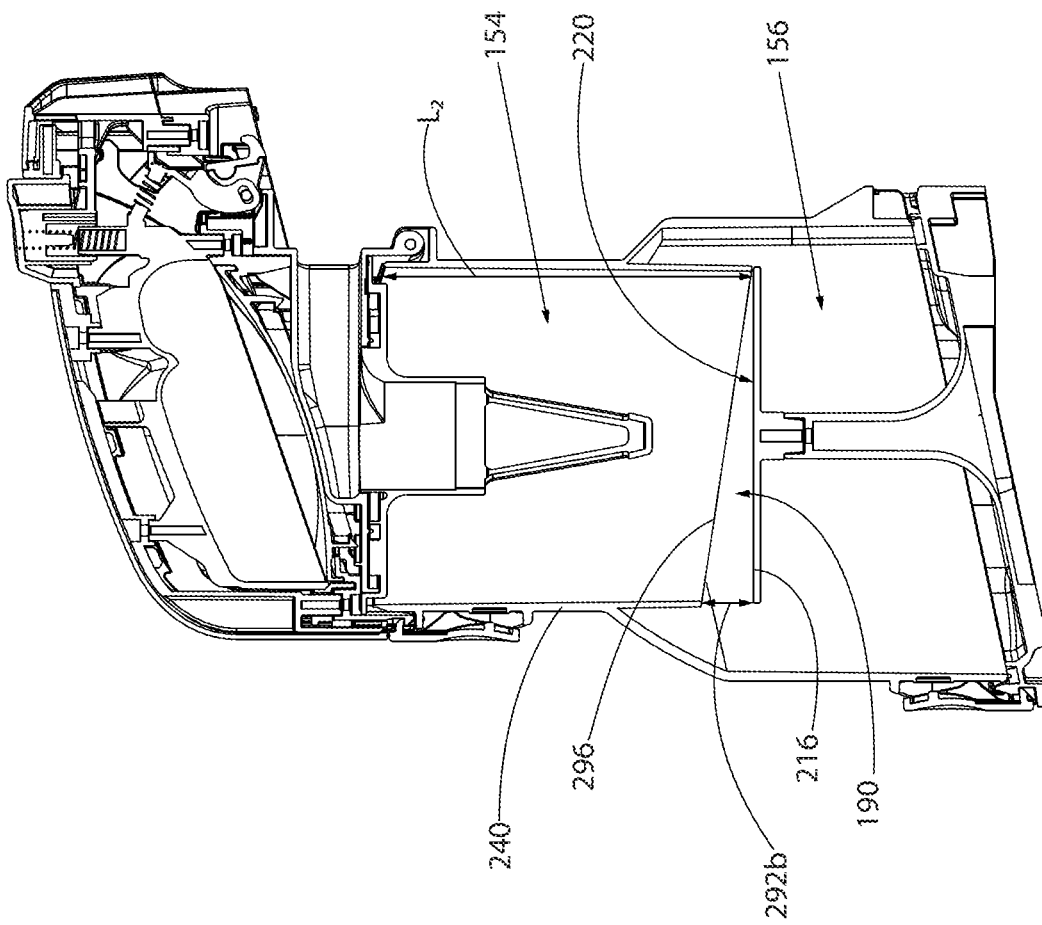

FIG. 26

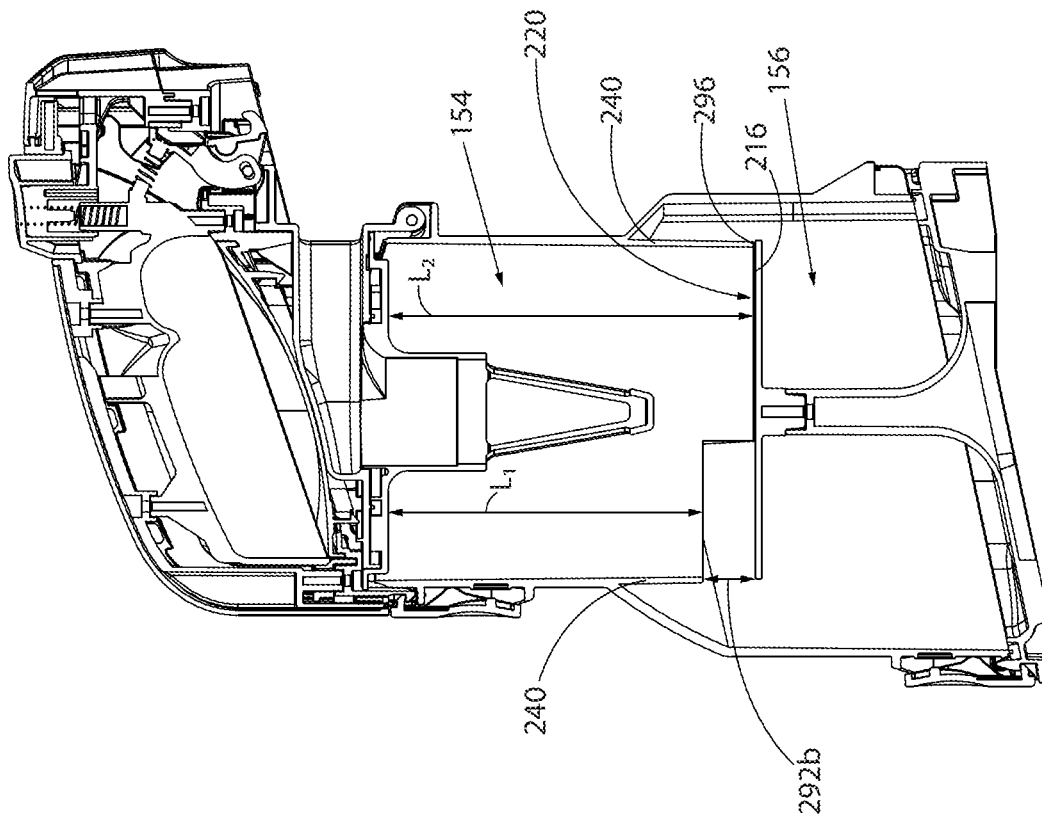

FIG. 27

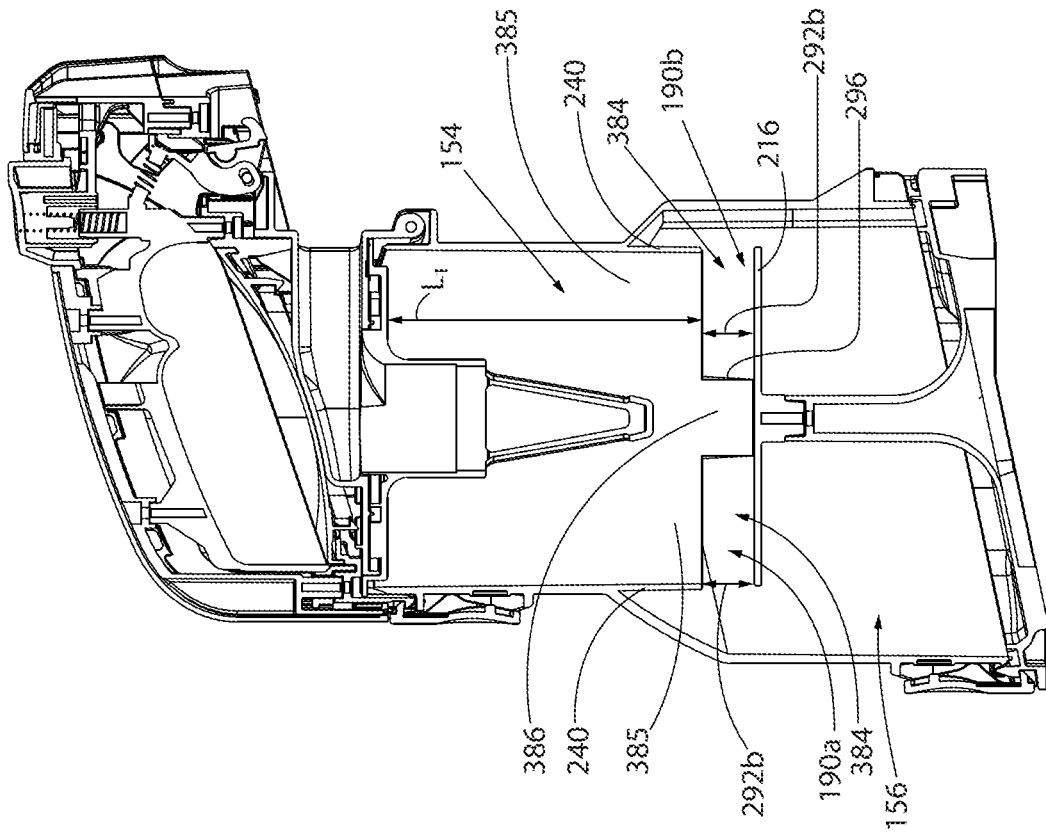

FIG. 28

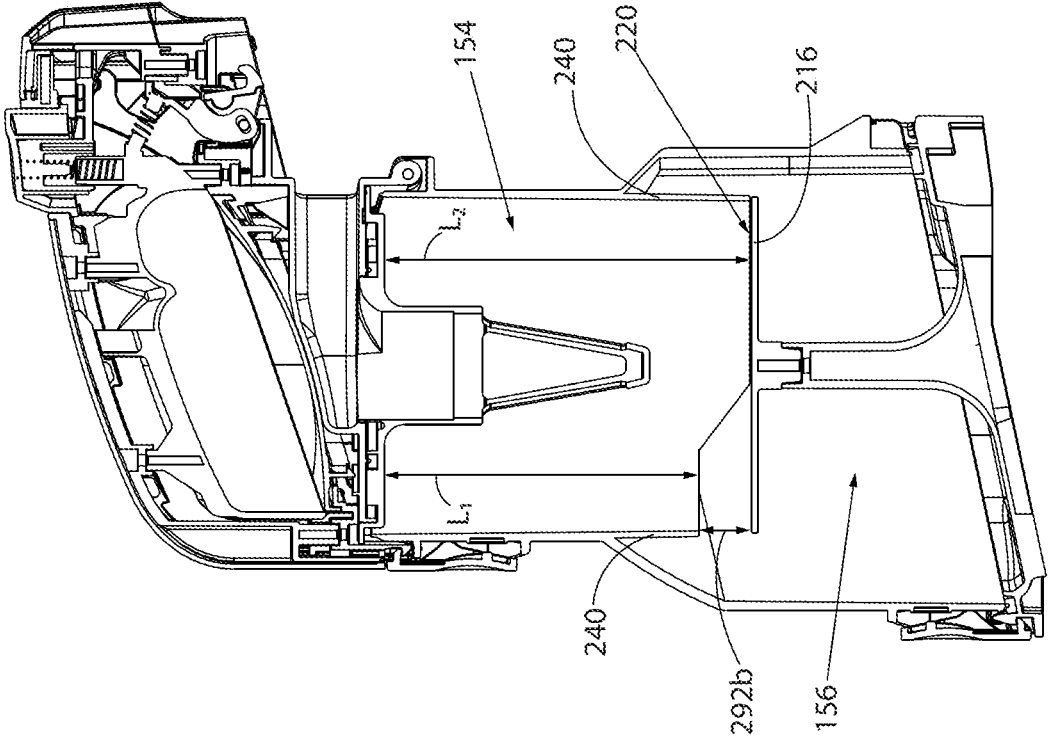

FIG. 29

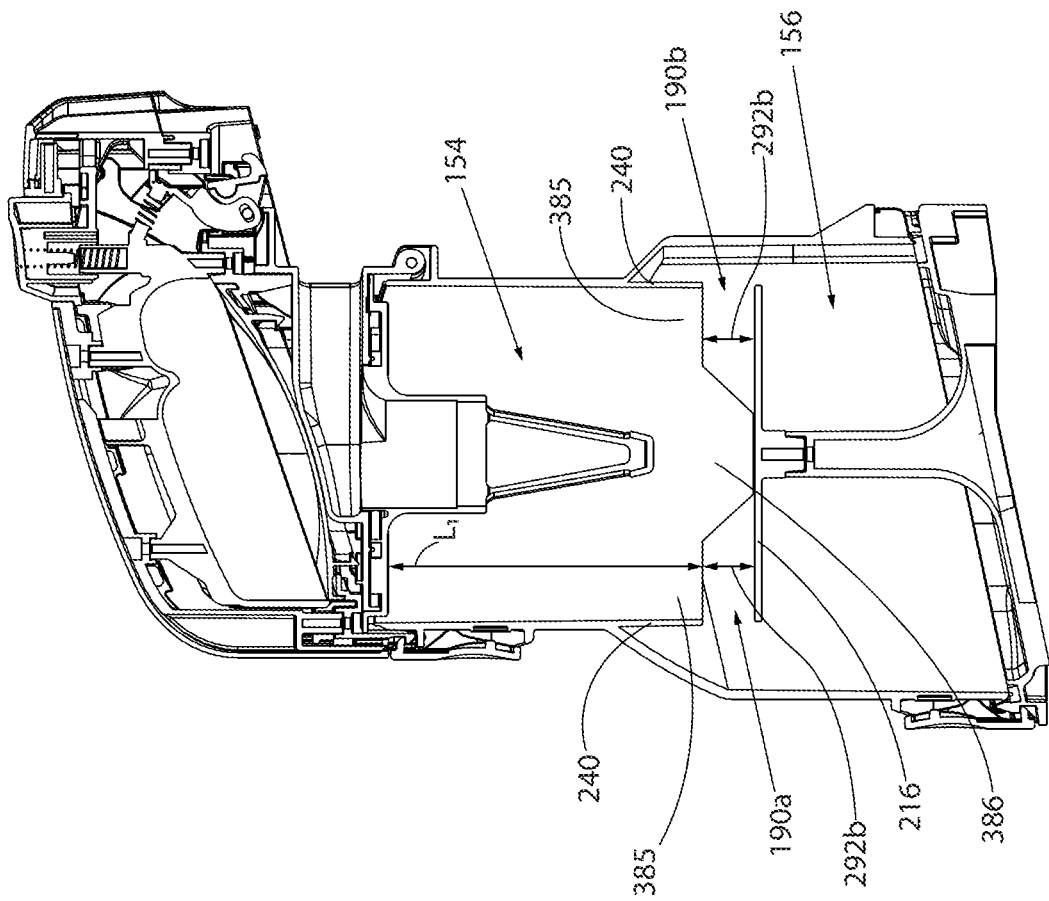

FIG. 30

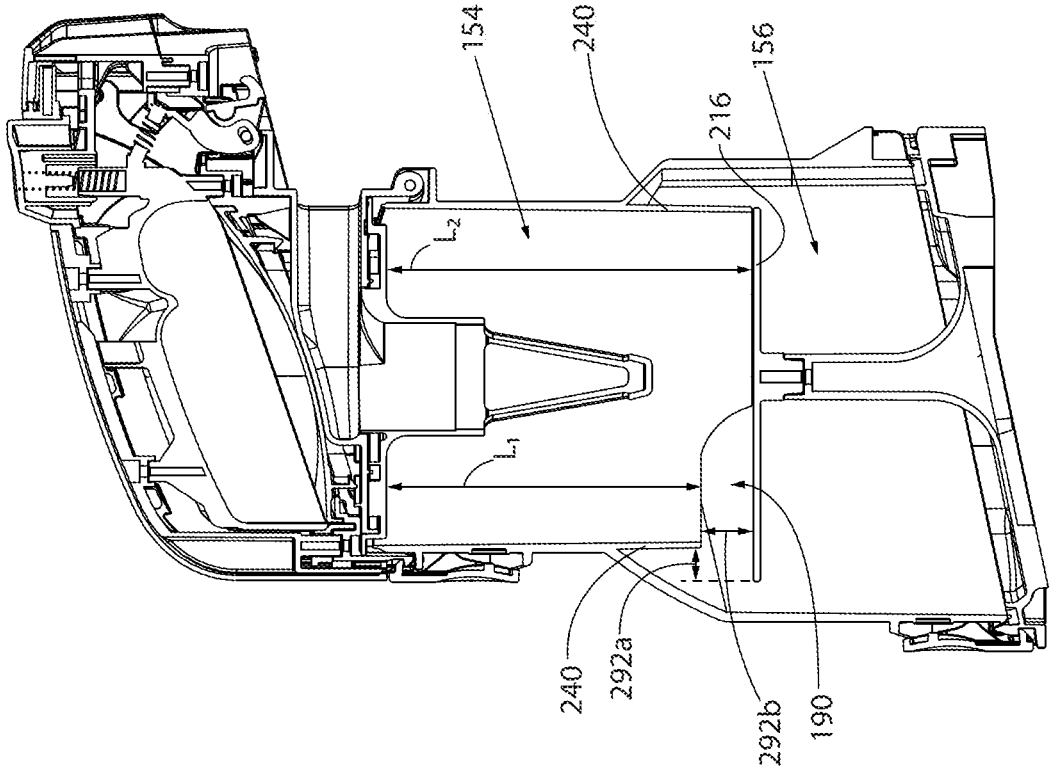

FIG. 31

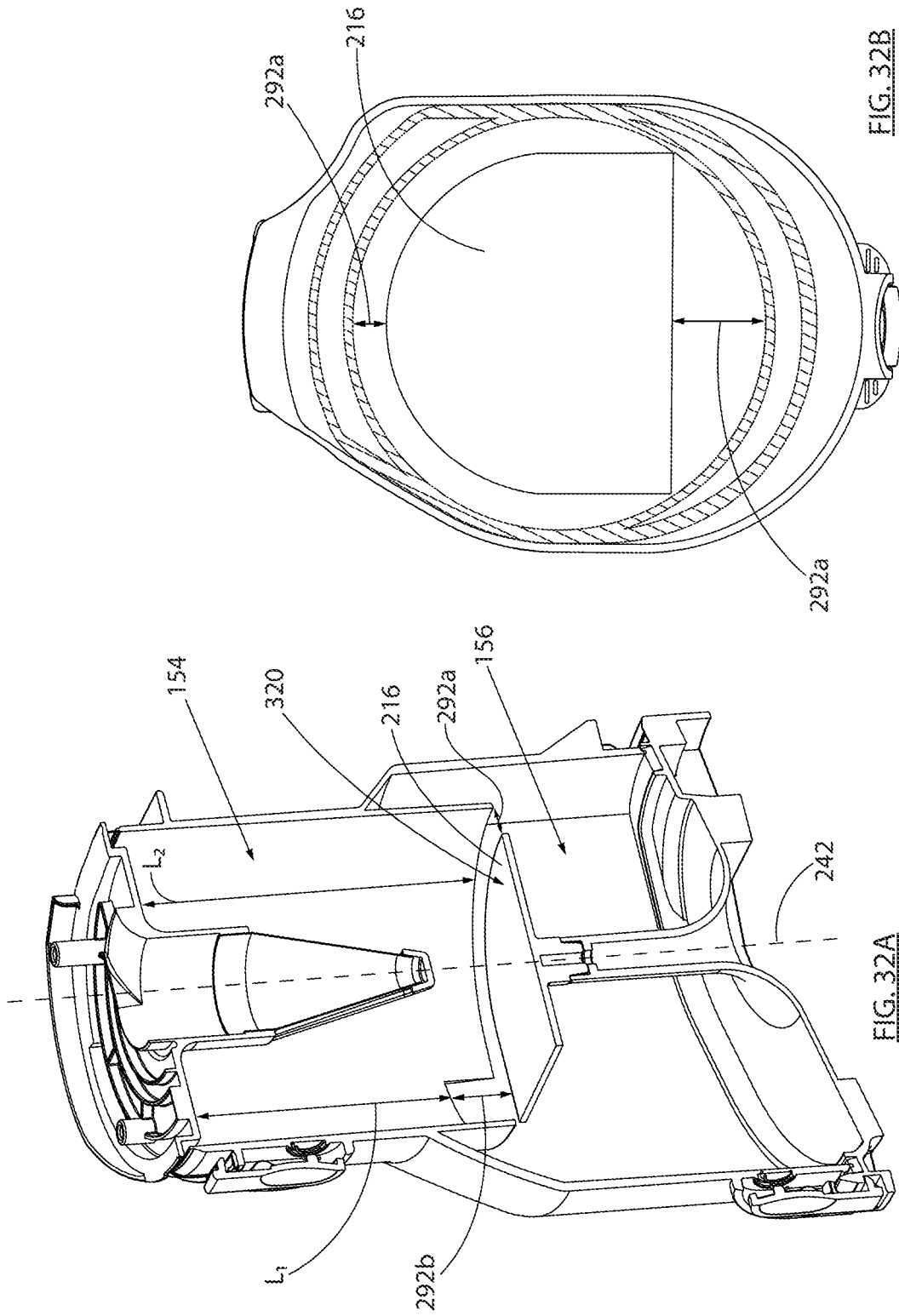

FIG. 32B

FIG. 32A

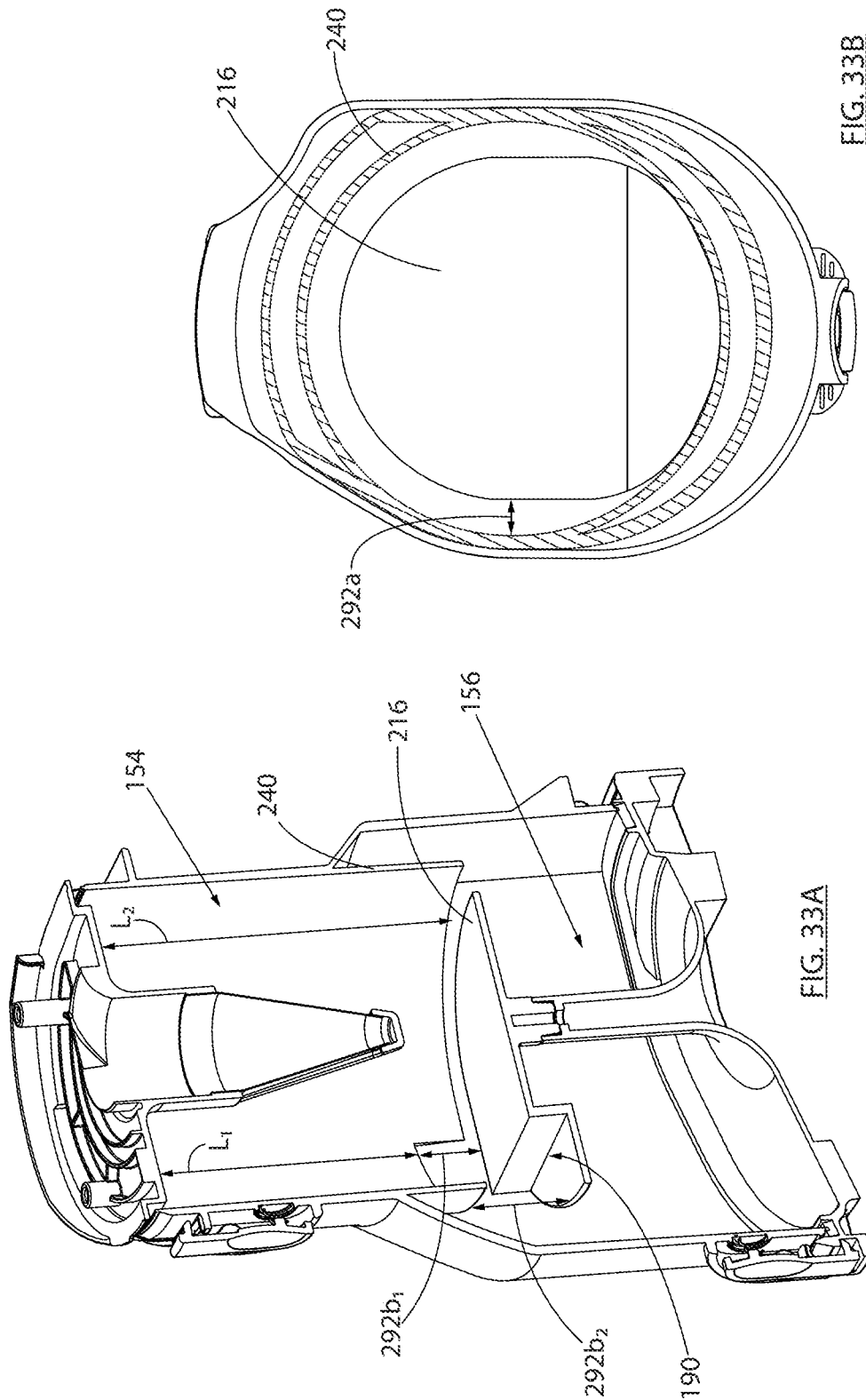

FIG. 33A

FIG. 33B

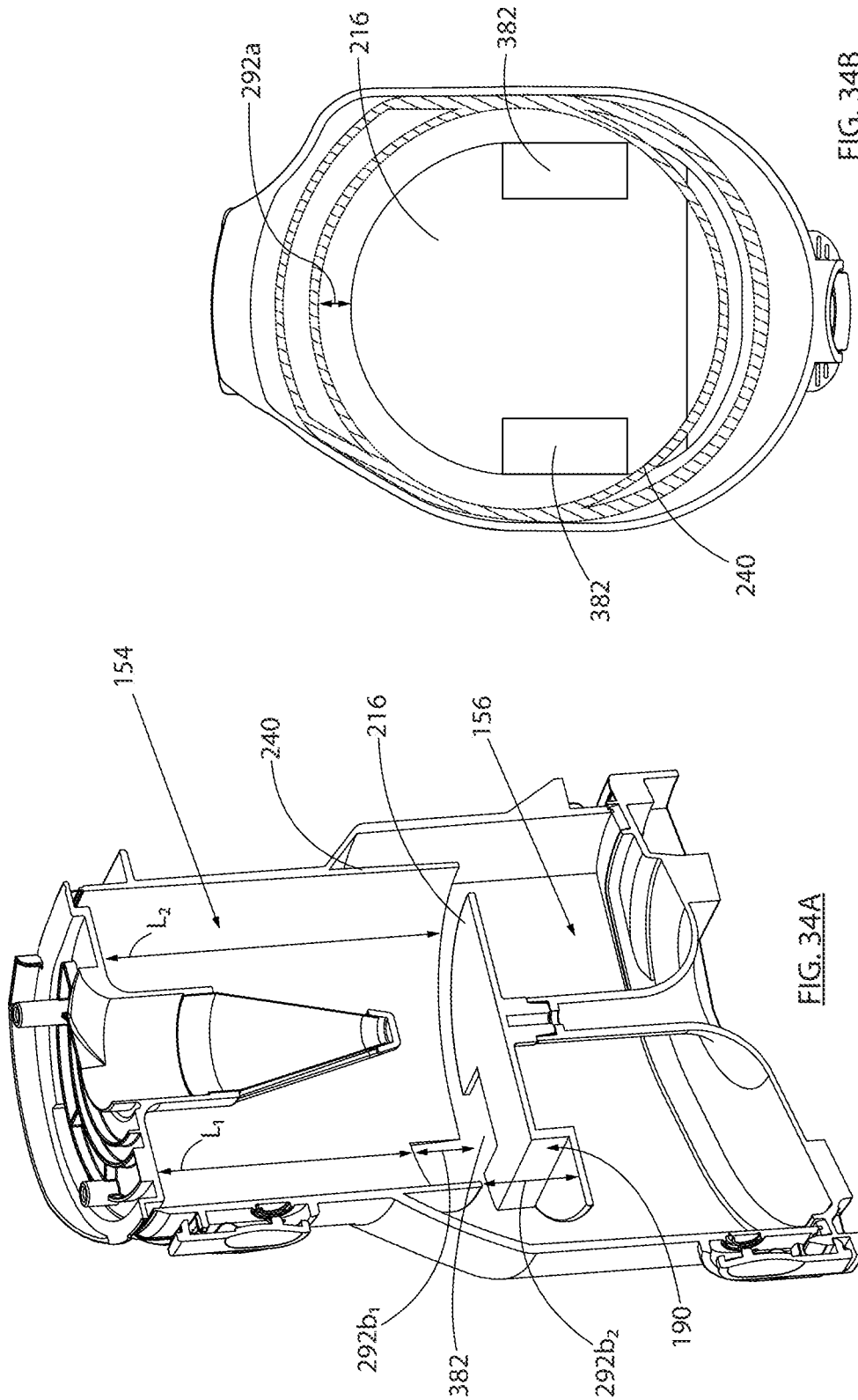

FIG. 34A

FIG. 34B

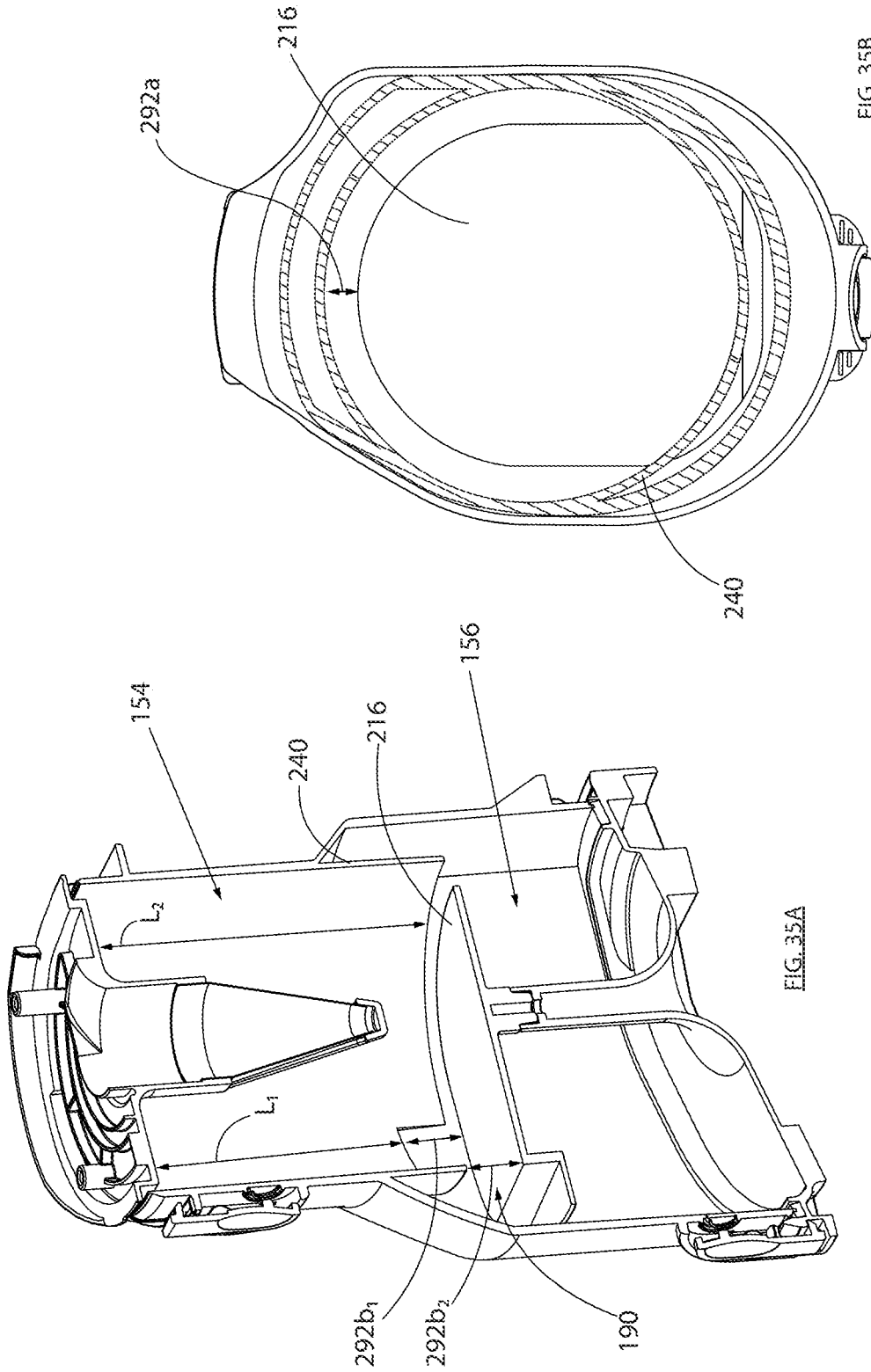

FIG. 35B

FIG. 35A

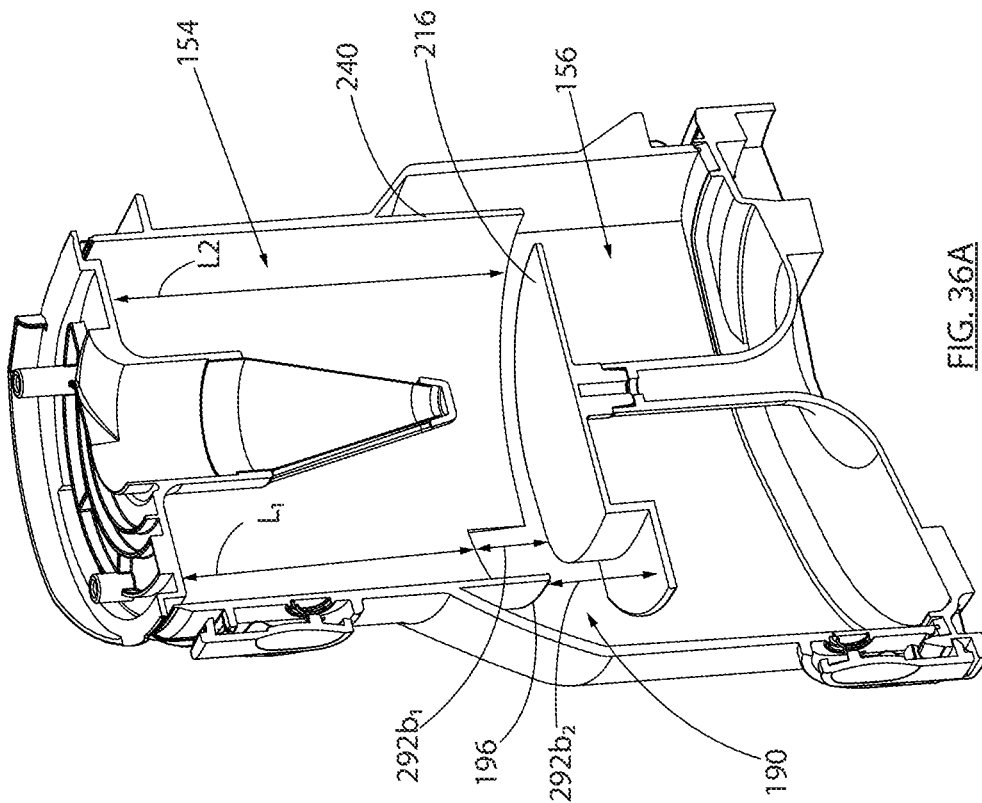

FIG. 36A

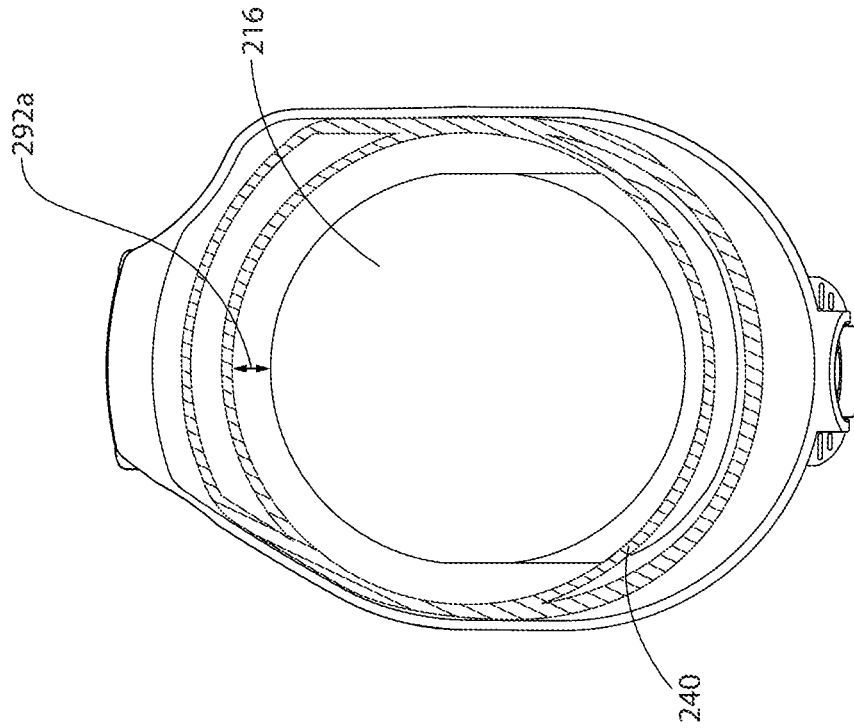

FIG. 36B

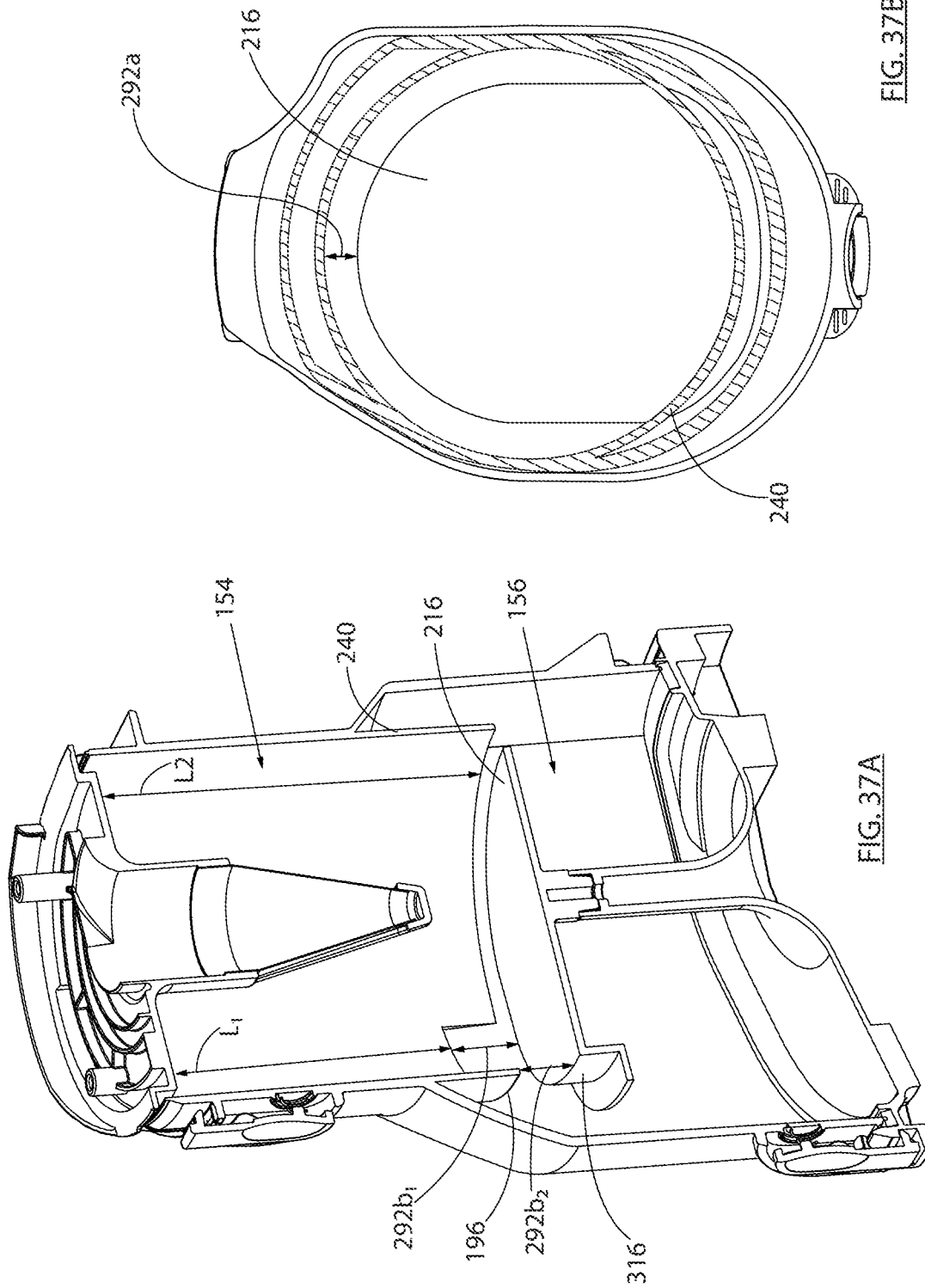

FIG. 37B

FIG. 37A

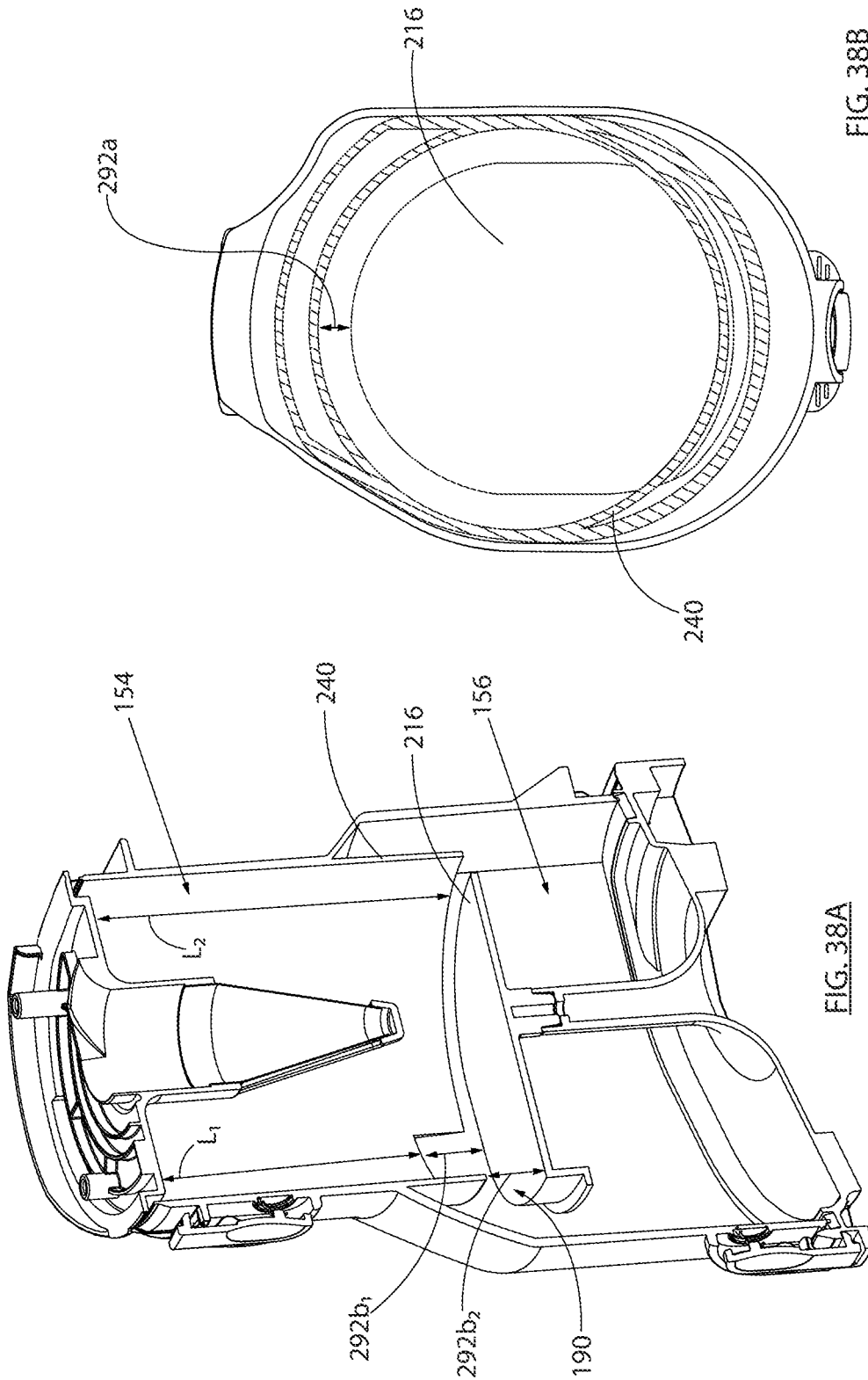

FIG. 38B

FIG. 38A

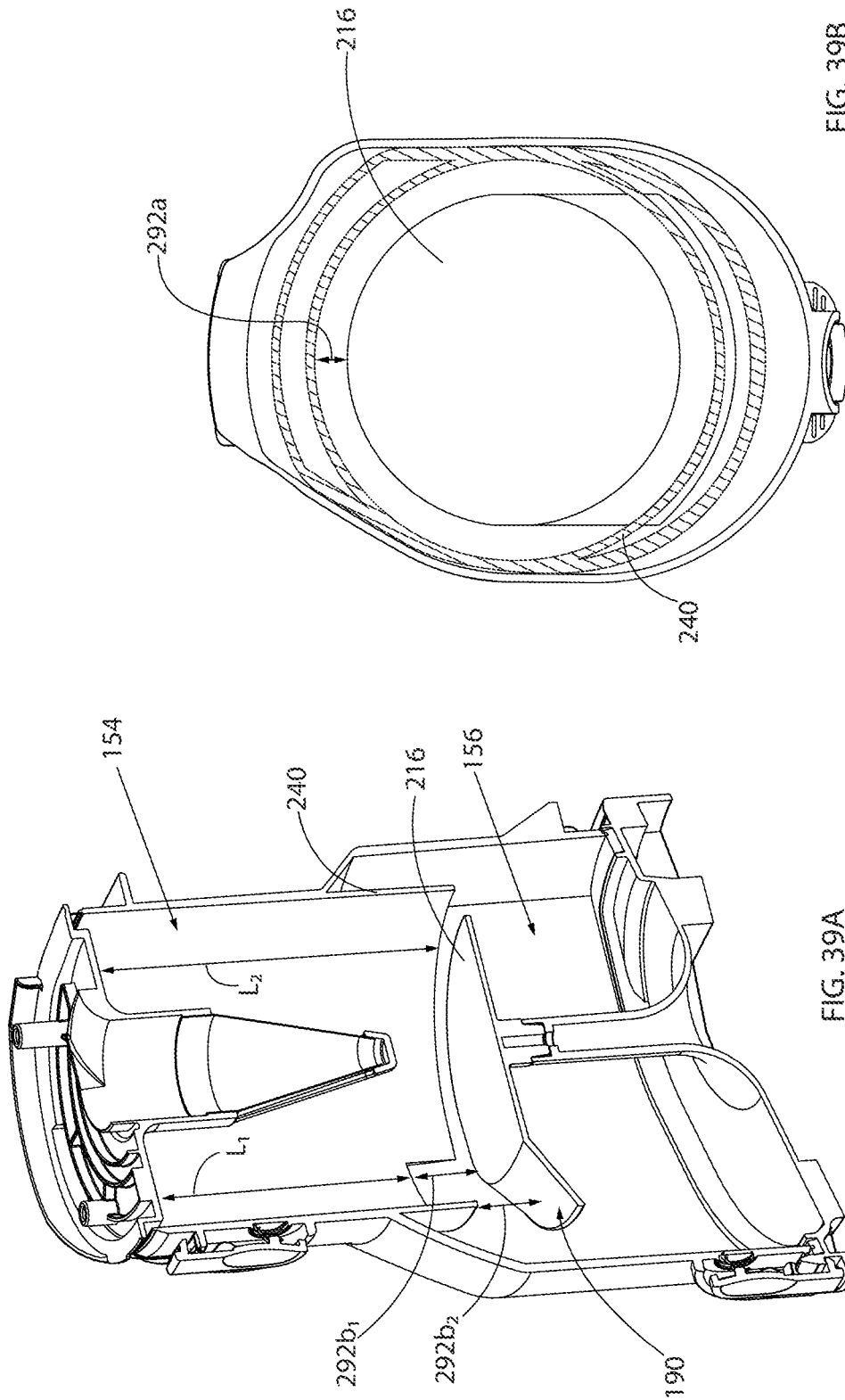

FIG. 39B

FIG. 39A

1

**SURFACE CLEANING APPARATUS WITH
AN ARRESTER PLATE HAVING A
VARIABLE GAP**

CROSS-REFERENCE

This application is a continuation-in-part of U.S. patent application Ser. No. 15/937,220 filed on Mar. 27, 2018, the disclosure of which is incorporated herein by reference.

FIELD

This disclosure relates generally to surface cleaning apparatus. In a preferred embodiment, the surface cleaning apparatus comprises a cyclonic separator including a plate (also referred to as an arrester plate) at the dirt outlet end of a cyclone chamber.

INTRODUCTION

The following is not an admission that anything discussed below is part of the prior art or part of the common general knowledge of a person skilled in the art.

Various types of surface cleaning apparatus are known. Such surface cleaning apparatus include vacuum cleaners, including upright vacuum cleaners, hand carriable vacuum cleaners, canister-type vacuum cleaners and Shop-Vac™ type vacuum cleaners. Some vacuum cleaners include a cyclonic separator (also referred to as a cyclone bin assembly) having a cyclone chamber, a dirt collection chamber, and a plate at the dirt outlet end. See for example Conrad (U.S. Pat. No. 8,640,304).

SUMMARY

This summary is intended to introduce the reader to the more detailed description that follows and not to limit or define any claimed or as yet unclaimed invention. One or more inventions may reside in any combination or sub-combination of the elements or process steps disclosed in any part of this document including its claims and figures.

During operation of a surface cleaning apparatus that uses a cyclone chamber with a dirt collection chamber exterior to the cyclone chamber, dirt particles that are entrained in an air stream entering a surface cleaning apparatus and which are disentrained during the passage of air through the cyclone chamber may exit the cyclone chamber via a dirt outlet and enter the dirt collection chamber. Dirt particles that are larger than the size of the dirt outlet (e.g., popcorn) may tend to accumulate in the cyclone chamber. If a sufficient amount of larger dirt particles accumulate in the cyclone chamber, this may reduce the dirt separation efficiency of the cyclone chamber. In order to permit the larger dirt particles to exit the cyclone chamber, the size of the dirt outlet may be increased. However, as the size of the dirt outlet is increased, the dirt separation efficiency of the cyclone chamber may be reduced. As set out in this disclosure, the dirt outlet may have portions having a different size. Accordingly, the dirt outlet may comprise a gap or spacing between an end wall of the cyclone chamber and the sidewall of the cyclone chamber. This gap or spacing may extend all the way around the perimeter of the end wall (which may be referred to as a plate and may be a moveably mounted plate). The gap or spacing may have one or more portions which have a larger size (e.g., in the axial or vertical direction of the cyclone axis of rotation and/or a direction at an angle to the cyclone axis of rotation). This gap or spacing may be achieved by having

2

the plate stepped in the axial direction and/or the plate having a non-circular shape (e.g., oval, D-shaped and different diameters in different directions).

According to a first aspect of this disclosure, which may be used by itself or in combination with one or more other aspects of this disclosure, a cyclone is provided at the dirt outlet end of the cyclone chamber with a plate that is stepped in the axial direction. The dirt outlet is defined at least in part by a gap between the plate and the sidewall of the cyclone chamber. Stepping the plate in the axial direction enables a portion of the plate to define a larger dirt outlet so as to enable larger dirt to exit the cyclone chamber.

In accordance with this aspect, there is provided a surface cleaning apparatus comprising:

- (a) an air flow path extending from a dirty air inlet to a clean air outlet;
- (b) a cyclone and a suction motor provided in the air flow path;
- (c) the cyclone comprising a cyclone chamber having a central longitudinal axis, the cyclone having a first end having a first end wall, an axially spaced apart second end, a cyclone chamber sidewall located between the first and second ends, a cyclone air inlet provided at the first end, a cyclone air outlet provided at the first end and a dirt outlet provided at the second end, wherein a reference plane that is perpendicular to the central longitudinal axis extends through the cyclone chamber; and,
- (d) a plate located at the second end, the plate having,
 - (i) a plate perimeter, a first portion, a second portion and a transition portion provided between the first and second portions, each of the first, second and transition portions of the plate having a cyclone chamber face wherein the cyclone chamber faces of the first and second portions of the plate face towards the first end and border different portions of the plate perimeter,
 - (ii) the second portion is spaced in a direction parallel to the central longitudinal axis further from the reference plane than the first portion,
 - (iii) the dirt outlet comprises a spacing between the cyclone chamber sidewall and the second portion of the plate,
 - (iv) the plate also having a dirt chamber face and a step volume, the step volume positioned axially between the cyclone chamber faces of the first and transition portions and the dirt chamber face whereby the dirt chamber face comprises a closure portion which underlies the step volume; and,
 - (e) a dirt collection region in communication with the cyclone chamber via the dirt outlet.

In any embodiment, the closure portion may extend at an angle to the central longitudinal axis.

In any embodiment, the first portion of the plate may be thicker than the second portion of the plate.

In any embodiment, a thickness of the first portion of the plate may increase towards the transition portion of the plate.

In any embodiment, a first discontinuity may be provided between the cyclone chamber face of the first portion of the plate and the cyclone chamber face of the transition portion and a second discontinuity may be provided between the cyclone chamber face of the transition portion and the cyclone chamber face of the second portion of the plate.

In any embodiment, the transition portion may extend generally axially.

3

In any embodiment, the first portion of the plate and the second portion of the plate may be generally planar.

In any embodiment, the dirt chamber face of the plate may be generally continuous.

In any embodiment, the dirt collection region may be axially spaced from and opposed to the first end of the cyclone.

In any embodiment, the closure portion may be planar.

In any embodiment, the closure portion may extend from a first end proximate a dirt chamber face of the second portion towards or across the central longitudinal axis to a second end, and the first end of the closure portion may be laterally spaced from the second end of the closure portion.

In accordance with this aspect, there is also provided a surface cleaning apparatus comprising:

- (a) an air flow path extending from a dirty air inlet to a clean air outlet and including a cyclone chamber and a suction motor;
- (b) a dirt collection region external to the cyclone chamber; and,
- (c) a plate positioned between the cyclone chamber and the dirt collection region and defining a dirt outlet from the cyclone chamber to the dirt collection region, the plate having a cyclone chamber face facing the cyclone chamber, an opposed dirt collection face facing the dirt collection region, and first, second, and transition portions, wherein cyclone chamber faces of the first and second portions are connected by a cyclone chamber face of the transition portion and are different axial distances from a transverse plane that extends through the cyclone and that is perpendicular to a central longitudinal axis of the cyclone, and the dirt collection face closes a step volume bordered by the first and transition portions.

In any embodiment, the first portion of the plate may be thicker than the second portion of the plate.

In any embodiment, the dirt chamber face of the plate may be generally continuous.

In any embodiment, the dirt collection region may be axially spaced from and opposed to the first end of the cyclone.

In any embodiment, a first discontinuity may be provided between the cyclone chamber face of the first portion of the plate and the cyclone chamber face of the second portion of the plate.

In any embodiment, the first portion of the plate and the second portion of the plate maybe generally planar.

In any embodiment, the closure portion may extend at an angle to the central longitudinal axis.

In any embodiment, the closure portion may be planar.

In any embodiment, the closure portion may extend from a first end proximate a dirt chamber face of the second portion towards or across the central longitudinal axis to a second end, and the first end of the closure portion may be laterally spaced from the second end of the closure portion.

In accordance with another aspect, there is provided surface cleaning apparatus comprising:

- (a) an air flow path extending from a dirty air inlet to a clean air outlet
- (b) a cyclone provided in the air flow path, the cyclone comprising a cyclone chamber, a cyclone air inlet, a cyclone air outlet, a dirt outlet, a central longitudinally extending axis, the cyclone chamber having first and second axially opposed ends;
- (c) a suction motor positioned in the air flow path;
- (d) a dirt collection region external to the cyclone chamber; and,

4

(e) a plate positioned at the second end of the cyclone chamber, the plate having a cyclone chamber face facing the cyclone chamber, the cyclone chamber face having first and second portions, wherein the first portion of the cyclone chamber face and the second portion of the cyclone chamber face are different axial distances from a transverse reference plane that extends through the cyclone chamber and that is perpendicular to the central longitudinally extending axis of the cyclone,

wherein an annular gap between the plate and the cyclone extends around all of the plate and defines the dirt outlet of the cyclone chamber.

In any embodiment, the annular gap may have a radial distance between the plate and the cyclone and the radial distance may be constant.

In any embodiment, the annular gap may have a radial distance between the plate and the cyclone and the radial distance may vary at different locations around the plate.

In any embodiment, the plate may have a perimeter and the perimeter may extend generally continuously.

In any embodiment, the plate has a perimeter and the perimeter has two discontinuities.

In any embodiment, the plate may have a segment removed. Optionally, the annular gap may have a radial distance between the plate and the cyclone, the radial distance may vary at different locations around the plate and the radial distance may be increased at a location of the plate from which the segment has been removed. Alternately, or in addition, the second portion may be a greater axial distance from the transverse plane than the first portion and the location of the plate from which the segment has been removed may be the second portion.

In any embodiment, the second portion may be a greater axial distance from the transverse plane than the first portion and the second portion has a segment removed. Optionally, the annular gap may have a radial distance between the plate and the cyclone and the radial distance may be increased at a location of removal of the segment.

In any embodiment, the plate may be positioned between the cyclone chamber and the dirt collection region, the plate may have a dirt collection face facing the dirt collection region.

In any embodiment, the cyclone air inlet and the cyclone air outlet may be provided at the first end of the cyclone chamber, the cyclone air outlet may comprise a vortex finder and porous member positioned between the cyclone chamber and an inlet of the vortex finder, and the vortex finder and porous member may be spaced from the cyclone chamber face of the plate.

In any embodiment, the plate may be moveably mounted between a closed position, in which the plate is positioned for operation of the cyclone and an open position wherein the plate is moved to provide access to the cyclone chamber.

In any embodiment, the dirt collection region has an end wall facing the plate and the end wall may be openable. Optionally, the plate may be supported by the end wall and is moveable with the end wall.

In any embodiment, the plate has a dirt collection face facing the dirt collection region and the surface cleaning apparatus may further comprise a support member extending between the end wall and the dirt collection face. Optionally, the cyclone air inlet and the cyclone air outlet may be provided at the first end of the cyclone chamber, the cyclone air outlet may comprise a vortex finder and porous member positioned between the cyclone chamber and an inlet of the

5

vortex finder, and the vortex finder and porous member may be spaced from the cyclone chamber face of the plate.

In any embodiment, the plate has a perimeter, the cyclone has a generally axially extending sidewall and the annular gap may be provided between the perimeter of the plate and the sidewall.

In any embodiment, the cyclone has an axially extending sidewall and the sidewall has an end face and at least a portion of the end wall may face the plate. Optionally, the plate has a perimeter, the dirt collection region has a sidewall and the annular gap may be provided between the perimeter of the plate and the sidewall.

According to another aspect of this disclosure, which may be used by itself or in combination with one or more other aspects of this disclosure, a cyclone is provided at the dirt outlet end of the cyclone chamber wherein the dirt outlet is formed by a variable spacing between the cyclone sidewall and a plate wherein the variable spacing is formed by varying the shape of the plate and/or the distance between the plate and the inlet end of the cyclone chamber.

In accordance with this aspect, there is provided a surface cleaning apparatus comprising:

- (a) an air flow path extending from a dirty air inlet to a clean air outlet;
- (b) a cyclone and a suction motor provided in the air flow path;
- (c) the cyclone comprising a cyclone chamber having a central longitudinal axis, the cyclone having a first end having a first end wall, an axially spaced apart second end, a cyclone chamber sidewall located between the first and second ends, a cyclone air inlet provided at the first end, a cyclone air outlet provided at the first end and a dirt outlet provided at the second end, wherein the first end of the cyclone chamber sidewall is located at the first end of the cyclone and the second end of the sidewall is spaced from the first end;
- (d) a plate located at the second end, the plate having a plate perimeter, a cyclone chamber face that faces towards the first end; and,
- (e) a dirt collection region in communication with the cyclone chamber via the dirt outlet,

wherein the dirt outlet comprises a spacing between the cyclone chamber sidewall and the plate, which spacing extends around the entire plate perimeter, and wherein the spacing comprises a first portion that extends around a first portion of the perimeter and a second portion that extends around a second portion of the perimeter, wherein the second portion of the spacing has a larger length in at least one of the following directions:

- (i) a vertical direction in a plane of the sidewall; and,
 - (ii) a radial direction in a plane of the plate, and
- wherein the larger length is produced by at least one of:
- (iii) a second part of the plate defining the second portion of the perimeter of the plate having a different diameter than a diameter of a first part of the plate defining the first portion of the perimeter of the plate; and,
 - (iv) the second part the plate having a greater distance between the cyclone chamber face of the plate and the first end of the cyclone chamber than a distance of the first part of the plate and the first end of the cyclone chamber.

In any embodiment, a projection of the sidewall may intersect the plate and the spacing may comprise a gap between the second end of the sidewall and the cyclone chamber face of the plate.

6

In any embodiment, the larger length may be produced by the second part of the plate having a greater distance between the cyclone chamber face of the plate and the first end of the cyclone chamber than a distance of the first part of the plate and the first end of the cyclone chamber.

In any embodiment, the larger length may also be produced by a portion of the sidewall located at the second portion having a shorter axial length than another portion of the sidewall.

In any embodiment, the plate may have a smaller diameter than a diameter of the cyclone chamber whereby a projection of the sidewall extends radially outwardly of the plate and the spacing comprises a gap between the perimeter of the plate and the sidewall.

In any embodiment, the larger length may be produced by the second part of the plate having a different diameter than a diameter of the first part of the plate.

In any embodiment, the second portion of the perimeter of the plate may be generally linear.

In any embodiment, the second portion of the perimeter of the plate may be stepped inwardly in the plane of the plate from the first portion of the perimeter of the plate.

In any embodiment, the perimeter of the plate may face the sidewall.

In any embodiment, the plate may be positioned axially spaced below the second end of the sidewall.

In any embodiment, a projection of the sidewall may intersect only a part of the plate and the spacing may comprise a vertically extending gap between the second end of the sidewall and the cyclone chamber face of the plate and a radially extending gap between the perimeter of the plate and the sidewall.

In any embodiment, the larger length may be produced by the second part of the perimeter of the plate having a greater distance between the cyclone chamber face of the plate and the first end of the cyclone chamber than a distance of the first part of the plate and the first end of the cyclone chamber and by the second part of the plate having a different diameter than a diameter of the first part of the plate.

In any embodiment, the larger length may also be produced by a portion of the sidewall located at the second portion having a shorter axial length than another portion of the sidewall.

In any embodiment, the second portion of the perimeter of the plate may be generally linear.

In any embodiment, the second portion of the perimeter of the plate may be stepped inwardly in the plane of the plate from the first portion of the perimeter of the plate.

In any embodiment, the perimeter of the plate may face the sidewall.

In any embodiment, the plate may be positioned axially spaced below the second end of the sidewall.

In any embodiment, the dirt collection chamber may be located below the plate.

DRAWINGS

The drawings included herewith are for illustrating various examples of articles, methods, and apparatus of the teaching of the present specification and are not intended to limit the scope of what is taught in any way.

In the drawings:

FIG. 1 is a perspective view of a surface cleaning apparatus in accordance with an embodiment;

FIG. 2 is a cross-sectional view taken along line 2-2 in FIG. 1;

FIG. 3 is a cross-sectional view taken along line 2-2 in FIG. 1 of a cyclone bin assembly of the surface cleaning apparatus of FIG. 1 when removed from the remainder of the surface cleaning apparatus;

FIG. 4 is a top perspective view of an arrester plate of the cyclone bin assembly of FIG. 3;

FIG. 5 is a bottom perspective view of the arrester plate of FIG. 4;

FIG. 6 is the cross-sectional view of FIG. 3 with the cyclone bin assembly in an open position;

FIG. 7 is a cross-sectional view of a cyclone bin assembly having an arrester plate in accordance with another embodiment;

FIG. 8 is a cross-sectional view of a cyclone bin assembly having an arrester plate in accordance with another embodiment;

FIG. 9 is a cross-sectional view taken along line 9-9 in FIG. 8;

FIG. 10 is a cross-sectional view taken along line 9-9 in FIG. 8 with an arrester plate in accordance with another embodiment;

FIG. 11 is a cross-sectional view a cyclone bin assembly with an arrester plate in accordance with another embodiment;

FIG. 12 is a top perspective view of the arrester plate of the cyclone bin assembly of FIG. 11;

FIG. 13 is a bottom perspective view of the arrester plate of the cyclone bin assembly of FIG. 11;

FIG. 14 is a cross-sectional view a cyclone bin assembly with an arrester plate in accordance with another embodiment;

FIG. 15 is a top perspective view of the arrester plate of the cyclone bin assembly of FIG. 14;

FIG. 16 is a bottom perspective view of the arrester plate of the cyclone bin assembly of FIG. 14;

FIG. 17 is a cross-sectional view a cyclone bin assembly with an arrester plate in accordance with another embodiment;

FIG. 18 is a top perspective view of the arrester plate of the cyclone bin assembly of FIG. 17;

FIG. 19 is a bottom perspective view of the arrester plate of the cyclone bin assembly of FIG. 17.

FIG. 20 is a cross-sectional view of a cyclone bin assembly looking rearwardly, the cyclone bin assembly having an arrester plate and a cyclone chamber sidewall defining a cyclone dirt outlet in accordance with another embodiment;

FIG. 21 is a cross-sectional view of the cyclone bin assembly of FIG. 20 looking towards one side of the cyclone bin assembly;

FIG. 22 is a perspective cross-sectional view from above of the cyclone bin assembly of FIG. 20;

FIG. 23A is a cross-sectional view of the cyclone bin assembly of FIG. 20 as indicated by line 23A-23A in FIG. 21;

FIG. 23B is a cross-sectional view of the cyclone bin assembly of FIG. 20 as indicated by line 23B on FIG. 21;

FIG. 24 is a perspective cross-sectional view from below of the cyclone bin assembly of FIG. 20;

FIG. 25 is a cross-sectional view of a cyclone bin assembly having an arrester plate and cyclone chamber sidewall defining a cyclone dirt outlet in accordance with another embodiment;

FIG. 26 is a cross-sectional view of a cyclone bin assembly having an arrester plate and cyclone chamber sidewall defining a cyclone dirt outlet in accordance with another embodiment;

FIG. 27 is a cross-sectional view of a cyclone bin assembly having an arrester plate and cyclone chamber sidewall defining a cyclone dirt outlet in accordance with another embodiment;

FIG. 28 is a cross-sectional view of a cyclone bin assembly having an arrester plate and cyclone chamber sidewall defining a cyclone dirt outlet in accordance with another embodiment;

FIG. 29 is a cross-sectional view of a cyclone bin assembly having an arrester plate and cyclone chamber sidewall defining a cyclone dirt outlet in accordance with another embodiment;

FIG. 30 is a cross-sectional view of a cyclone bin assembly having an arrester plate and cyclone chamber sidewall defining a cyclone dirt outlet in accordance with another embodiment;

FIG. 31 is a cross-sectional view of a cyclone bin assembly having an arrester plate and cyclone chamber sidewall defining a cyclone dirt outlet in accordance with another embodiment;

FIG. 32A is a cross-sectional view of a cyclone bin assembly looking towards a side of the cyclone bin assembly, the cyclone bin assembly having a D-shaped arrester plate and cyclone chamber sidewall defining a cyclone dirt outlet in accordance with another embodiment;

FIG. 32B is a cross-sectional view of the cyclone bin assembly of FIG. 32A looking downwards at the arrester plate along a similar line as indicated by line 23A-23A in FIG. 21;

FIG. 33A is a cross-sectional view of a cyclone bin assembly looking towards a side of the cyclone bin assembly, the cyclone bin assembly having an arrester plate and cyclone chamber sidewall defining a cyclone dirt outlet in accordance with another embodiment;

FIG. 33B is a cross-sectional view of the cyclone bin assembly of FIG. 33A looking downwards at the arrester plate along a similar line as indicated by line 23A-23A in FIG. 21;

FIG. 34A is a cross-sectional view of a cyclone bin assembly looking towards a side of the cyclone bin assembly, the cyclone bin assembly having an arrester plate and cyclone chamber sidewall defining a cyclone dirt outlet in accordance with another embodiment;

FIG. 34B is a cross-sectional view of the cyclone bin assembly of FIG. 34A looking downwards at the arrester plate along a similar line as indicated by line 23A-23A in FIG. 21;

FIG. 35A is a cross-sectional view of a cyclone bin assembly looking towards a side of the cyclone bin assembly, the cyclone bin assembly having an arrester plate and cyclone chamber sidewall defining a cyclone dirt outlet in accordance with another embodiment;

FIG. 35B is a cross-sectional view of the cyclone bin assembly of FIG. 35A looking downwards at the arrester plate along a similar line as indicated by line 23A-23A in FIG. 21;

FIG. 36A is a cross-sectional view of a cyclone bin assembly looking towards a side of the cyclone bin assembly, the cyclone bin assembly having an arrester plate and cyclone chamber sidewall defining a cyclone dirt outlet in accordance with another embodiment;

FIG. 36B is a cross-sectional view of the cyclone bin assembly of FIG. 36A looking downwards at the arrester plate along a similar line as indicated by line 23A-23A in FIG. 21;

FIG. 37A is a cross-sectional view of a cyclone bin assembly looking towards a side of the cyclone bin assembly;

bly, the cyclone bin assembly having an arrester plate and cyclone chamber sidewall defining a cyclone dirt outlet in accordance with another embodiment;

FIG. 37B is a cross-sectional view of the cyclone bin assembly of FIG. 37A looking downwards at the arrester plate along a similar line as indicated by line 23A-23A in FIG. 21;

FIG. 38A is a cross-sectional view of a cyclone bin assembly looking towards a side of the cyclone bin assembly, the cyclone bin assembly having an arrester plate and cyclone chamber sidewall defining a cyclone dirt outlet in accordance with another embodiment;

FIG. 38B is a cross-sectional view of the cyclone bin assembly of FIG. 38A looking downwards at the arrester plate along a similar line as indicated by line 23A-23A in FIG. 21;

FIG. 39A is a cross-sectional view of a cyclone bin assembly looking towards a side of the cyclone bin assembly, the cyclone bin assembly having an arrester plate and cyclone chamber sidewall defining a cyclone dirt outlet in accordance with another embodiment; and,

FIG. 39B is a cross-sectional view of the cyclone bin assembly of FIG. 39A looking downwards at the arrester plate along a similar line as indicated by line 23A-23A in FIG. 21.

DESCRIPTION OF VARIOUS EMBODIMENTS

Various apparatuses, methods and compositions are described below to provide an example of an embodiment of each claimed invention. No embodiment described below limits any claimed invention and any claimed invention may cover apparatuses and methods that differ from those described below. The claimed inventions are not limited to apparatuses, methods and compositions having all of the features of any one apparatus, method or composition described below or to features common to multiple or all of the apparatuses, methods or compositions described below. It is possible that an apparatus, method or composition described below is not an embodiment of any claimed invention. Any invention disclosed in an apparatus, method or composition described below that is not claimed in this document may be the subject matter of another protective instrument, for example, a continuing patent application, and the applicant(s), inventor(s) and/or owner(s) do not intend to abandon, disclaim, or dedicate to the public any such invention by its disclosure in this document.

The terms “an embodiment,” “embodiment,” “embodiments,” “the embodiment,” “the embodiments,” “one or more embodiments,” “some embodiments,” “one embodiment,” and the like mean “one or more (but not all) embodiments of the present invention(s),” unless expressly specified otherwise.

The terms “including,” “comprising” and variations thereof mean “including but not limited to,” unless expressly specified otherwise. A listing of items does not imply that any or all of the items are mutually exclusive, unless expressly specified otherwise. The terms “a,” “an” and “the” mean “one or more,” unless expressly specified otherwise.

As used herein and in the claims, two or more parts are said to be “coupled”, “connected”, “attached”, “joined”, “affixed”, or “fastened” where the parts are joined or operate together either directly or indirectly (i.e., through one or more intermediate parts), so long as a link occurs. As used herein and in the claims, two or more parts are said to be “directly coupled”, “directly connected”, “directly attached”, “directly joined”, “directly affixed”, or “directly

fastened” where the parts are connected in physical contact with each other. As used herein, two or more parts are said to be “rigidly coupled”, “rigidly connected”, “rigidly attached”, “rigidly joined”, “rigidly affixed”, or “rigidly fastened” where the parts are coupled so as to move as one while maintaining a constant orientation relative to each other. None of the terms “coupled”, “connected”, “attached”, “joined”, “affixed”, and “fastened” distinguish the manner in which two or more parts are joined together.

Furthermore, it will be appreciated that for simplicity and clarity of illustration, where considered appropriate, reference numerals may be repeated among the figures to indicate corresponding or analogous elements. In addition, numerous specific details are set forth in order to provide a thorough understanding of the example embodiments described herein. However, it will be understood by those of ordinary skill in the art that the example embodiments described herein may be practiced without these specific details. In other instances, well-known methods, procedures, and components have not been described in detail so as not to obscure the example embodiments described herein. In addition, the description is not to be considered as limiting the scope of the example embodiments described herein.

General Description of a Vacuum Cleaner

Referring to FIGS. 1-2, an exemplary embodiment of a surface cleaning apparatus is shown generally as 100. The following is a general discussion of apparatus 100, which provides a basis for understanding several of the features, which are discussed herein. As discussed subsequently, each of the features may be used individually or in any particular combination or sub-combination in this or in other embodiments disclosed herein.

Embodiments described herein include an improved cyclone assembly 116, and a surface cleaning apparatus 100 including the same. Surface cleaning apparatus 100 may be any type of cyclonic surface cleaning apparatus, including for example a hand vacuum cleaner, a stick vacuum cleaner, a canister vacuum cleaner, and an upright vacuum cleaner.

In FIGS. 1-2, surface cleaning apparatus 100 is illustrated as a hand vacuum cleaner, which may also be referred to also as a “handvac” or “hand-held vacuum cleaner”. As used herein, a hand vacuum cleaner is a vacuum cleaner that can be operated to clean a surface generally one-handedly. That is, the entire weight of the vacuum may be held by the same one hand used to direct a dirty air inlet of the vacuum cleaner with respect to a surface to be cleaned. For example, handle 104 and dirty air inlet 108 may be rigidly coupled to each other (directly or indirectly), such as being integrally formed or separately molded and then non-removably secured together such as by an adhesive or welding, so as to move as one while maintaining a constant orientation relative to each other. This is to be contrasted with canister and upright vacuum cleaners, whose weight is typically supported by a surface (e.g. a floor) during use, and when a canister vacuum cleaner is operated or when an upright vacuum cleaner is operated in a ‘lift-away’ configuration, a second hand is typically required to direct the dirty air inlet at the end of a flexible hose.

Still referring to FIGS. 1-2, surface cleaning apparatus 100 includes a main body 112 having an air treatment member 116 (which may be permanently affixed to the main body or may be removable therefrom for emptying), a dirty air inlet 108, a clean air outlet 120, and an air flow path 124 extending between the dirty air inlet 108 and the clean air outlet 120.

Surface cleaning apparatus 100 has a front end 128, a rear end 132, an upper end (also referred to as the top) 136, and

a lower end (also referred to as the bottom) **140**. In the embodiment shown, dirty air inlet **108** is at an upper portion of apparatus front end **128** and clean air outlet **120** is at a rearward portion of apparatus **100** at apparatus rear end **132**. It will be appreciated that dirty air inlet **108** and clean air outlet **120** may be positioned in different locations of apparatus **100**.

A suction motor **144** is provided to generate vacuum suction through airflow path **124**, and is positioned within a motor housing **148**. Suction motor **144** may be a fan-motor assembly including an electric motor and impeller blade(s). In the illustrated embodiment, suction motor **144** is positioned in the air flow path **124** downstream of air treatment member **116**. In this configuration, suction motor **144** may be referred to as a “clean air motor”. Alternatively, suction motor **144** may be positioned upstream of air treatment member **116**, and referred to as a “dirty air motor”.

Air treatment member **116** is configured to remove particles of dirt and other debris from the air flow. In the illustrated example, air treatment member **116** includes a cyclone assembly (also referred to as a “cyclone bin assembly”) having a single cyclonic cleaning stage with a single cyclone **152** and a dirt collection chamber **156** (also referred to as a “dirt collection region”, “dirt collection bin”, “dirt bin”, or “dirt chamber”). Cyclone **152** has a cyclone chamber **154**, and dirt collection chamber **156** may be external to the cyclone chamber **154** (i.e. dirt collection chamber **156** may have a discrete volume from that of cyclone chamber **154**). Cyclone **152** and dirt collection chamber **156** may be of any configuration suitable for separating dirt from an air stream and collecting the separated dirt, respectively and may be in communication by a dirt outlet of the cyclone chamber.

In alternate embodiments, air treatment member **116** may include a cyclone assembly having two or more cyclonic cleaning stages arranged in series with each other. Each cyclonic cleaning stage may include one or more cyclones arranged in parallel with each other and one or more dirt collection chambers, of any suitable configuration. The dirt collection chamber(s) may be external to the cyclone chambers of the cyclones. Alternatively, one or more (or all) of the dirt collection chamber(s) may be internal to one or more (or all) of the cyclone chambers. For example, the internal dirt collection chamber(s) may be configured as a dirt collection area within the cyclone chamber.

Referring to FIG. 2, hand vacuum cleaner **100** may include a pre-motor filter **160** provided in the air flow path **124** downstream of air treatment member **116** and upstream of suction motor **144**. Pre-motor filter **160** may be formed from any suitable physical, porous filter media. For example, pre-motor filter **160** may be one or more of a foam filter, felt filter, HEPA filter, or other physical filter media. In some embodiments, pre-motor filter **160** may include an electrostatic filter, or the like. As shown, pre-motor filter **160** may be located in a pre-motor filter housing **164** that is external to the air treatment member **116**.

In the illustrated embodiment, dirty air inlet **108** is the inlet end **168** of an air inlet conduit **172**. Optionally, inlet end **168** of air inlet conduit **172** can be used as a nozzle to directly clean a surface. Alternatively, or in addition to functioning as a nozzle, air inlet conduit **172** may be connected (e.g. directly connected) to the downstream end of any suitable accessory tool such as a rigid air flow conduit (e.g., an above floor cleaning wand), a crevice tool, a mini brush, and the like. As shown, dirty air inlet **108** may be positioned forward of air treatment member **116**, although this need not be the case.

In the embodiment of FIG. 2, the air treatment member **116** comprises a cyclone **152**, the air treatment member air inlet is a cyclone air inlet **184**, and the air treatment member air outlet is a cyclone air outlet **188**. Accordingly, in operation, after activating suction motor **144**, dirty air enters apparatus **100** through dirty air inlet **108** and is directed along air inlet conduit **172** to the cyclone air inlet **184**. As shown, cyclone air inlet **184** may direct the dirty air flow to enter cyclone chamber **154** in a tangential direction so as to promote cyclonic action. Dirt particles and other debris may be disentrained (i.e. separated) from the dirty air flow as the dirty air flow travels from cyclone air inlet **184** to cyclone air outlet **188**. The disentrained dirt particles and debris may discharge from cyclone chamber **154** through a dirt outlet **190** into dirt collection chamber **156** external to the cyclone chamber **154**, where the dirt particles and debris may collect until dirt collection chamber **156** is emptied.

Air exiting cyclone chamber **154** may pass through an outlet passage **192** located upstream of cyclone air outlet **188**. Cyclone chamber outlet passage **192**, may also act as a vortex finder to promote cyclonic flow within cyclone chamber **154**. In some embodiments, cyclone outlet passage **192** may include a porous member such as a screen or shroud **196** (e.g. a fine mesh screen) in the air flow path **124** (e.g., positioned between the cyclone chamber and an inlet of the vortex finder) to remove large dirt particles and debris, such as hair, remaining in the exiting air flow. The vortex finder and porous member may be spaced from the cyclone chamber face of plate **216**. It will be appreciated that, in some embodiments, only a screen may be provided. Alternately, a vortex finder may be provided without a screen or the like.

From cyclone air outlet **188**, the air flow may be directed into pre-motor filter housing **164** at an upstream side **204** of pre-motor filter **160**. The air flow may pass through pre-motor filter **160** to pre-motor filter downstream side **208**, and then exit through pre-motor filter chamber air outlet **212** into motor housing **148**. At motor housing **148**, the clean air flow may be drawn into suction motor **144** and then discharged from apparatus **100** through clean air outlet **120**.

The following is a description of various dirt outlets that are defined by a gap or spacing between a dirt arrester plate (also referred to as a “dirt arrester”, “arrester plate”, or simply “plate”) and a cyclone chamber sidewall that may be used in any cyclone design. The plate separates the cyclone chamber from the dirt collection chamber. In accordance with this feature, the dirt collection chamber is external to the cyclone chamber. The spacing may extend around the entire perimeter of the plate or just a portion of the plate (e.g., a portion of the perimeter of the plate may abut a portion of the cyclone chamber sidewall).

Various configurations of the spacing are described herein. In some embodiments, the shape of the perimeter of the plate may vary and provides for a variable spacing in the radial direction between the perimeter of the plate and the cyclone chamber sidewall to form a gap extending radially between the perimeter of the plate and the cyclone chamber sidewall. In any such embodiment, it will be appreciated that some or all of the plate may be located radially inwardly from the inner surface of the cyclone chamber sidewall and/or some or all of the plate may be located axially spaced from the end wall of the cyclone chamber sidewall. In other embodiments, the distance between the inlet end of the cyclone chamber and the plate may vary at different locations around the perimeter of the plate. In any embodiment, the length of the cyclone chamber sidewall may vary around the perimeter of the plate.

Axially Stepped Arrester

In accordance with this feature, the dirt collection chamber is external to the cyclone chamber and the dirt outlet from the cyclone chamber comprises or consists of an axially extending gap between the arrester plate and the cyclone chamber sidewall. In accordance with this feature, the arrester plate has an 'axial step', in which a portion of the arrester plate is axially recessed to create an axially recessed step. The axial step may create a relatively larger dirt outlet gap or spacing between the cyclone chamber sidewall and the stepped portion of the arrester plate periphery, which can allow larger debris to pass through the dirt outlet.

Without being limited by theory, as compared with an entirely planar arrester plate having a generally uniformly sized dirt outlet gap, the axially stepped arrester design may provide greater separation efficiency (i.e. percentage of dirt particles of a dirty air flow separated from the air flow and retained in the dirt collection chamber) by permitting larger dirt particles to exit the cyclone chamber thereby reducing the likelihood that larger dirt particles in the cyclone chamber may produce eddy currents or otherwise interfere with the flow pattern in a cyclone chamber. Thus, the axially stepped arrester design may allow the dirt collection chamber to admit large dirt particles (e.g. stones, dry foods, etc.) while providing a high separation efficiency.

In accordance with this design, at least one portion of the arrester plate is recessed axially to create a first portion of the spacing and a second portion of the spacing, wherein the second portion of the spacing has a greater distance between the cyclone chamber face of the plate and the first or inlet end of the cyclone chamber than a distance of the first portion of the plate and the first end of the cyclone chamber.

Reference is now made to FIGS. 3-5. As shown, cyclone bin assembly 116 includes an arrester plate 216 that separates cyclone chamber 154 from dirt collection chamber 156. Arrester plate 216 also cooperates with cyclone 152 to define dirt outlet 190 from cyclone chamber 154 into dirt collection chamber 156.

Arrester plate 216 may define at least part of an end wall for one or both of cyclone 152 and dirt collection chamber 156. As shown, arrester plate 216 may have a cyclone chamber face 220 that borders cyclone chamber 154, and an opposite dirt chamber face 224 that borders dirt collection chamber 156. Cyclone chamber face 220 may face towards an interior volume of cyclone chamber 154. Similarly, dirt chamber face 224 may face towards an interior volume of dirt collection chamber 156.

Cyclone 152 has a first end 228 having a first end wall 232, a second end 236 axially spaced apart from first end 228, and a cyclone chamber sidewall 240 positioned between the first and second ends 228 and 236. Cyclone 152 also has a central longitudinal axis 242 (also referred to as a "cyclone axis") that extends from the first end 228 to the second end 236. In the example shown, cyclone second end 236 may be defined at least in part by cyclone chamber face 220 of arrester plate 216. In some embodiments, at least a portion of cyclone chamber face 220 faces (i.e. has a surface normal pointed towards) cyclone first end 228. It will be appreciated that, if plate 216 is spaced from sidewall 240, then sidewall 240 will not extend to plate 216. In some embodiments, a portion of plate 216 may abut portions of sidewall 240 while another portion, e.g., the stepped down portion, may be spaced from sidewall 240 to define part or all of the dirt outlet.

Still referring to FIGS. 3-5, cyclone outlet passage 192 may define a vortex finder that promotes cyclonic flow within cyclone chamber 154. As shown, cyclone outlet

passage 192 may extend from a first end 244 at cyclone first end 228, to a second end 248 within cyclone chamber 154. Cyclone outlet passage 192 has one or more inlet openings 252 that admit air exiting cyclone chamber 154 to enter cyclone outlet passage 192 towards cyclone air outlet 188. Cyclone outlet passage opening(s) 252 may be overlaid with a porous member 254 (e.g. a fine mesh screen), which may remove large dirt and debris from the air flow entering the cyclone outlet passage 192. As shown, cyclone outlet passage 192 and porous member 254 may be spaced (e.g. axially) from cyclone chamber face 220 of arrester plate 216. Cyclone outlet passage 192 may be intersected by cyclone axis 242. As shown, cyclone outlet passage 192 may have a central longitudinal axis 256 that is parallel to cyclone axis 242 (e.g. collinear to cyclone axis 242, or spaced apart from cyclone axis 242).

It will be appreciated that any cyclone air outlet may be used and that the cyclone air outlet may be at various locations as is known in the art. Similarly, it will be appreciated that any cyclone air inlet 184 may be used and that the cyclone air inlet may be at various locations as is known in the art.

Dirt collection chamber 154 has a first end 260, a second end 264 axially spaced apart from first end 260, and a sidewall 268 that extends between the first and second ends 260 and 264. Dirt collection chamber 154 has a longitudinal axis 272 (also referred to as a "dirt chamber axis"). Dirt chamber axis 272 may be parallel to cyclone axis 242 (e.g. collinear to cyclone axis 242, or transversely spaced apart from cyclone axis 242). Dirt chamber first end 260 may be defined at least in part by dirt chamber face 224 of arrester plate 216. Dirt chamber second end 264 may include a second end wall 276. In some embodiments, at least a portion of dirt chamber face 224 faces (i.e. has a surface normally pointed towards) dirt chamber second end 264.

As used herein, the term "axial" and "axially" mean "in a direction parallel to the respective longitudinal axis", such as for example cyclone axis 242 or dirt chamber axis 272. For example, dirt chamber face 224 may be described as being axially spaced apart from cyclone chamber face 220 in that dirt chamber face 224 is spaced from cyclone chamber face 220 in a direction parallel to or along the cyclone axis 242.

Referring to FIGS. 8-9, cyclone dirt outlet 190 may extend around all of arrester plate periphery 288. As shown, every point on arrester plate periphery 288 may have a (non-zero) dirt outlet gap length 292 to cyclone chamber sidewall 240. In this way, dirt outlet 190 may form a continuous annular gap. This helps to mitigate the development of blockages caused by an accumulation of debris at locations where there is no dirt outlet 190, e.g. because the dirt outlet 190 is obstructed. In other embodiments, arrester plate 216 may abut part of sidewall 240.

Referring to FIGS. 3 and 6, arrester plate 216 may be movable between a closed position (FIG. 3) and an open position (FIG. 6). In the closed position, arrester plate 216 may act to separate cyclone chamber 154 from dirt collection chamber 156. If plate 216 contacts part of sidewall 240, then arrester plate 216 may at least partially close cyclone second end 236 when in the closed position. Alternately, as exemplified in FIGS. 3 and 8-10, plate 216 may be spaced from all of sidewall 240 when in the closed position. In the open position, arrester plate 216 may be positioned to provide user access to cyclone chamber 154 (e.g. for cleaning). For example, arrester plate 216 may close less of or none of cyclone second end 236 when in the open position as compared to the closed position.

15

As shown, arrester plate **216** may be connected to an openable end wall **276** of dirt collection chamber **156**. Arrester plate **216** may move with end wall **276** so that when end wall **276** is opened, arrester plate **216** is displaced from (i.e. moved away from) cyclone second end **236**. This allows cyclone chamber **154** and dirt collection chamber **156** to be opened and emptied concurrently by moving end wall **276** from its closed position (FIG. 3) to its open position (FIG. 6). Alternately, plate **216** may be pivotally mounted to sidewall **240**, to a sidewall of the dirt chamber,

In some embodiments, plate **216** may not be openable, or it may be openable separately from the dirt chamber. For example, plate **216** may be pivotally mounted to sidewall **240** or to a sidewall of the dirt chamber and may have its own releasable lock. Accordingly, plate **216** may remain in position when end wall **276** is opened and may be separately openable.

Dirt chamber end wall **276** may be openable in any manner that allows access to empty dirt collection chamber **156**. For example, dirt chamber end wall **276** may be pivotally openable as shown, or removable from dirt collection chamber **156**. In the illustrated example, dirt chamber end wall **276** is rotatably connected to dirt collection chamber sidewall **268** by a hinge **280**, and releasably held in the closed position (FIG. 3) by a latch **284**.

Arrester plate **216** may be connected to dirt chamber end wall **276** in any manner that allows arrester plate **216** to open concurrently as dirt chamber end wall **276** is opened. In the illustrated example, arrester plate **216** is connected to dirt chamber end wall **276** by a rigidly mounted support member **286**. Accordingly, support member **286** may be a post that rigidly connects arrester plate **216** to dirt chamber end wall **276**, whereby arrester plate **216** and dirt chamber end wall **276** move as one. In some embodiments, support member **286** may be moveable (pivotally) mounted with respect to end wall **276** and/or plate **216** may be moveable (pivotally) mounted with respect to support **268**. As shown, support member **286** may extend from dirt chamber face **224** of arrester plate **216** to dirt chamber end wall **276**. In this example, at least a portion of dirt chamber end wall **276** faces (i.e. has a surface normal pointed towards) arrester plate **216** (e.g. towards dirt chamber face **224**).

Returning to FIGS. 3-5, cyclone dirt outlet **190** may be formed by a gap between cyclone chamber sidewall **240** and the arrester plate **216**. Dirt that is disentrained (i.e. separated) from the airflow circulating through cyclone chamber **154** (e.g. by cyclonic action within cyclone chamber **154**) may exit cyclone chamber **154** through dirt outlet **190** into dirt collection chamber **156**. The maximum size of a dirt particle that can exit through dirt outlet **190** is defined by a gap length **292**. Gap length **292** is the shortest distance between a given point on arrester plate **216** and cyclone chamber sidewall **240**. There may be a uniform gap length **292** at every point on arrester plate periphery **288**, or gap length **292** may vary along arrester plate periphery **288**.

As exemplified in FIG. 3, plate **216** may have a diameter similar to the diameter of cyclone chamber **154** and the cyclone axis may intersect the centre of arrester plate **216**. Accordingly the arrester plate periphery **288** (also referred to as "arrester plate perimeter") may underlie the sidewall **240** (i.e., a projection of sidewall **240** may intersect the arrester plate periphery **288**) such that arrester plate periphery **288** underlies a free end **296** of cyclone chamber sidewall **240**. Accordingly, as exemplified in FIG. 3, dirt outlet **190** is defined by a gap length **292**, which is solely axial. That is, the shortest distance between every point on arrester plate

16

periphery **288** and cyclone chamber sidewall **240** is in a direction parallel to cyclone axis **242**.

It will be appreciated that the cross sectional area of plate **216** and the outlet end of the cyclone chamber **154** may vary (e.g., plate **216** may have a diameter that is smaller than or larger than the diameter of cyclone chamber **154**). The arrester plate may be coplanar with free end **296** of cyclone chamber sidewall **240** (see for example FIG. 7) or is may be axially spaced therefrom (See for example FIG. 8).

FIG. 7 shows an example in which arrester plate **216** has a diameter that is smaller than the diameter of cyclone chamber **154** so that at least a portion of dirt outlet **190** is defined by gap lengths **292** that are solely radial. That is, the shortest distance between at least a portion **304** of arrester plate periphery **288** and cyclone chamber sidewall **240** is in a direction that is transverse (e.g. perpendicular) to cyclone axis **242**. As shown, at least portion **304** of arrester plate periphery **288** has the same axial position as a portion of cyclone chamber sidewall **240**.

FIG. 8 shows an example in which all of dirt outlet **190** is defined by gap lengths **292** that include radial and axial components. That is, the shortest distance between at least a portion **304** of arrester plate periphery **288** and cyclone chamber sidewall **240** is in a direction that is at a non-zero and non-perpendicular angle (i.e. non-parallel and non-orthogonal) to cyclone axis **242**.

Different points on arrester plate periphery **288** may have different dirt outlet gap lengths **292**. FIG. 9 shows an example in which arrester plate **216** is off-centered relative to cyclone axis **242** whereby radial gap length **292** is greater at some points along arrester plate periphery **288** than others (e.g. compare gap length 292_1 to gap length 292_2). Alternatively, or in addition, arrester plate periphery **288** may have an axial shape (i.e. the shape of a projection of arrester plate periphery **288** in a direction parallel to cyclone axis **242**) that differs from the axial shape of cyclone chamber sidewall **240** where cyclone chamber sidewall **240** is nearest to arrester plate periphery **288** (e.g. a triangular arrester plate periphery **288** and circular cyclone chamber sidewall **240**). This too may produce a variable gap length **292** around arrester plate periphery **288**.

Returning to FIGS. 3-5, the illustrated arrester plate **216** is shown including an upper plateau and a peripheral step on one side. The peripheral step can provide an enlarged dirt outlet gap length across only the stepped portion of the dirt arrester periphery. An advantage of this design is that the enlarged dirt outlet gap provides clearance for large dirt particles to pass through the dirt outlet into the dirt collection chamber while optionally maintaining a smaller gap for the remainder of the perimeter of the arrester plate (if the remainder of the arrester plate is spaced from sidewall **240**). As compared with a dirt arrester that has a comparably large gap length about the entire arrester plate periphery, the illustrated axially stepped design may mitigate re-entry of dirt from the dirt collection chamber into the cyclone chamber through the dirt outlet because much of the dirt outlet retains a relatively smaller gap length. In laboratory testing, the axially stepped design produced greater dirt separation efficiency as compared with a uniformly planar arrester plate, all else being equal.

As shown, arrester plate **216** includes a first portion **308** and a second portion **312**. The first and second portions **308** and **312** are axially spaced apart and joined together by a transition portion **316** positioned between the first and second portions **308** and **312**. In the illustrated example, transition portion **316** extends from first portion **308** to second portion **312**. First, second, and transition portions

308, **312**, and **316** may be integrally formed as shown, or discretely formed and rigidly connected together. At least the first and second portions **308** and **312** each include a portion of arrester plate periphery **288**. In the illustrated example, each of the first, second, and transition portions **308**, **312**, and **316** include a portion of arrester plate periphery **288**.

Each of first, second, and transition portions **308**, **312**, and **316** includes a cyclone chamber face **320₁**, **320₂**, and **320₃**, respectively. Cyclone chamber faces **320** border the inner volume of cyclone chamber **154**. As shown, second portion cyclone chamber face **320₂** may be axially spaced (i.e. in a direction parallel to cyclone axis **242**) apart from first portion cyclone chamber face **320₁** in a direction away from cyclone first end **228**. Thus, arrester plate second portion **312** forms an axial step from the arrester plate first portion **308**. As shown, the axial separation between arrester plate first and second portions **308** and **312** may provide arrester plate periphery **288** with a greater dirt outlet gap length **292** at arrester plate second portion **312** than at arrester plate first portion **308**. This allows larger particles to pass through dirt outlet **190** at arrester plate second portion **312**, while maintaining a smaller gap at arrester plate first portion **308** to mitigate re-entry of dirt particles from dirt collection chamber **156** into cyclone chamber **154**.

As shown, cyclone chamber faces **320₁** and **320₂** of arrester plate first and second portions **308** and **312** may face towards cyclone first end **228** (e.g. towards cyclone first end wall **232**). In the illustrated example, cyclone chamber faces **320₁** and **320₂** are substantially planar and perpendicular to cyclone axis **242**. In other embodiments, one or both of cyclone chamber faces **320₁** and **320₂** may be non-planar. Alternatively or in addition, one or both of cyclone chamber faces **320₁** and **320₂** may be non-perpendicular to cyclone axis **242**.

Axial separation between cyclone chamber faces **320₁** and **320₂** may be described by their distances from a reference plane **324** (also referred to as a “transverse plane”), which is perpendicular to cyclone axis **242** and intersects the cyclone, such as at cyclone first end **228**. As shown, axial distance **322₂** from second portion cyclone chamber face **320₂** to reference plane **324** is greater than axial distance **322₁** from first portion cyclone chamber face **320₁** to reference plane **324**.

Transition cyclone chamber face **320₃** may extend at a non-zero angle to first and second portion cyclone chamber faces **320₁** and **320₂**. As shown, transition cyclone chamber face **320₃** may extend substantially axially (e.g. substantially parallel to cyclone axis **242**). In the example shown, transition cyclone chamber face **320₃** extends perpendicular to first and second portion cyclone chamber faces **320₁** and **320₂**. As shown, transition cyclone chamber face **320₃** may be substantially planar.

In some embodiments, transition cyclone chamber face **320₃** may be non-perpendicular to cyclone axis **242**. For example, it may extend at an acute angle to each of first and second portion cyclone chamber faces **320₁** and **320₂**. Alternately, or in addition, transition cyclone chamber face **320₃** may be non-planar; for example, it may curve from first and second portion cyclone chamber face **320₁** to second portion cyclone chamber face **320₂**. For example, transition cyclone chamber face **320₃** may be concave or convex.

Arrester plate second portion **312** may be smaller in size (e.g., cross sectional area in a plane parallel to reference plane **324**) than arrester plate first portion **308**. An advantage of this design is that it provides arrester plate with an enlarged dirt outlet gap length **292** across less than half of

dirt outlet **190**. For example, the area of an axial projection of arrester plate second portion **312** may be smaller (e.g., less than 50%, less than 40%, less than 30%, less than 20% or less than 10%) than the area of an axial projection of arrester plate first portion **308**. In the illustrated example, the area of an axial projection of arrester plate second portion **312** is less than one-half of the area of an axial projection of arrester plate first portion **308**. In addition, arrester plate second portion **312** may include less of arrester plate periphery **288** than arrester plate first portion **308** (e.g., less than 50%, less than 40%, less than 30%, less than 20% or less than 10%). In the illustrated example, arrester plate second portion **312** includes less than one quarter of arrester plate periphery **288**.

Arrester plate second portion **312** may be laterally offset (i.e. in a direction perpendicular to cyclone axis **242**) from cyclone axis **242**. As shown, arrester plate second portion **312** is axially spaced from arrester plate first portion **308** along an axial line **326** that is parallel and laterally spaced from cyclone axis **242**.

Transition cyclone chamber face **320₃** may meet first and second portion cyclone chamber faces **320₁** and **320₂** at first and second discontinuities **328₁** and **328₂**, respectively. As shown, transition cyclone chamber face **320₃** extends between first and second discontinuities **328₁** and **328₂**. First discontinuity **328₁** may be positioned between first portion cyclone chamber face **320₁** and transition portion cyclone chamber face **320₃**, and second discontinuity may be positioned between second portion cyclone chamber face **320₂** and transition portion cyclone chamber face **320₃**.

As used herein, a “discontinuity” is a macro-scale deviation or disruption of a surface pattern or shape pattern. For example, first discontinuity **328₁** is shown as a 90 degree bend that is a deviation from the planar surface of first portion of cyclone chamber face **320₁**, and second discontinuity is shown as a 90 degree bend that is a deviation of the planar surface of second portion of cyclone chamber face **320₂**. Minor deviations (e.g. seams and clearance gaps between otherwise continuous portions), and micro deviations (e.g. elements of surface texture) are not considered herein to be discontinuities. It will be appreciated that, instead of a 90 degree bend, the discontinuities may be rounded.

It will be appreciated that arrester plate **216** may have a perimeter without any angles or other discontinuities. Arrester plate periphery **288** may therefore have a continuous axial shape (i.e. the shape of a projection of arrester plate periphery **288** in a direction parallel to cyclone axis **242**) that is smooth. Accordingly, as shown in plan view in FIG. 9, arrester plate **216** is circular.

It will be appreciated that arrester plate may be of any other shape such as elliptical or polygonal (e.g., hexagonal, square, triangle or the like). For example, as exemplified in FIG. 10, an arrester plate periphery **288** may have a discontinuous axial shape. In the example shown, arrester plate periphery **288** has first and second portions **332** and **336** connected by two discontinuities **340**. Discontinuities **340** provide deviations from the regular (e.g. circular) shape of periphery first portion **332**, and the regular (e.g. linear) shape of periphery second portion **336**. In this example, discontinuities **340** are corners (also referred to as junctures) between first and second portions **332** and **336**.

It will be appreciated that arrester plate **216** may have an irregular perimeter. For example, the arrester plate may have a shape wherein part of the plate has been truncated to increase the size of the dirt outlet gap. The truncated portion may be any portion of the plate and may be provided on the

second portion. This feature may be used with any plate that has a smooth perimeter or which has a perimeter with discontinuities.

For example, as exemplified in FIG. 10, first and second discontinuities 340_1 and 340_2 may be provided on arrester plate second portion 312. For example, second portion 336 of arrester plate periphery 288 may border at least a portion of arrester plate second portion 312. As compared to arrester plate 216 were the axial shape of periphery first portion 332 continuous around the entire arrester plate periphery 288 (e.g. fully circular), a plate segment 344 has been removed where periphery second portion 336 truncates the axial shape of periphery first portion 332. As shown, periphery second portion 336 may be formed as a cord (e.g. linear crop) to the circular axial shape of periphery first portion 332. The removal of plate segment 344 may further enlarge dirt outlet gap lengths 292 at arrester plate second portion 312. This allows arrester plate 216 to allow even larger particles to pass through the portion of dirt outlet 190 located between periphery second portion 336 and cyclone sidewall 240, as compared to the same arrester plate 216 with plate segment 344 intact.

It will be appreciated that an arrester plate 216 with an axial step can create a concave (also referred to as 'hollow') step volume behind the axial face of the step. Depending on the manner in which the associated cyclone and dirt collection chambers are emptied, fibrous debris (e.g. hair) may snag or accumulate in the step volume when emptying the surface cleaning apparatus. Alternately, a hollow shape of the dirt chamber facing side of plate 216 may create eddy currents or otherwise interfere with dirt settling in the dirt collection chamber. Therefore, in some embodiments the step volume is closed by the dirt chamber face of the arrester plate. Closing the hollow step volume may be used with any axially stepped arrester described herein.

It will be appreciated that the closure portion may underlie or traverse only the transition portion, (e.g., if the transition portion extends at an angle to reference plane 324). Alternately, the closure portion may underlie both the transition portion and one or both of the first and second portions. As exemplified in FIGS. 11-19, the closure portion underlies both the transition portion and the first portion. An advantage of this design is that the axial thickness of the second portion is not increased. It will be appreciated that the more of the first portion that the closure portion underlies, the more gradual the angle of the closure portion may be.

Referring to FIGS. 4-5, an example arrester plate 216 is shown including an open step volume 348. Step volume 348 is a hollow volume behind transition portion dirt chamber face 364_3 . As shown, step volume 348 is bordered by transition portion 316 to one side and by first portion 308 above.

FIGS. 11-13 exemplify an embodiment of arrester plate 216 in which step volume 348 is closed by a closure portion 352 of dirt chamber face 224. As shown, closure portion 352 may be opposed to transition portion cyclone chamber face 320_3 and to at least a portion of first portion of cyclone chamber face 320_1 . By closing step volume 348, a smoother dirt chamber face of plate 216 is provided which may reduce eddy currents in the dirt collection chamber and facilitate dirt settling in the dirt collection chamber and not being reintruded into the cyclone chamber.

Closure portion 352 may have any configuration suitable to close step volume 348. In some embodiments, closure portion 352 may be free of concavities (e.g. entirely planar as shown, entirely convex, or include both planar and

convex portions). In the illustrated example, closure portion 352 extends from a first end 356 proximate dirt chamber face 364_2 of second portion 312 towards or across cyclone axis 242 to second end 360 within dirt chamber face 364_1 of first portion 308.

FIGS. 11-13 exemplify an example in which closure portion second end 360 is proximate cyclone axis 242. FIGS. 14-16 exemplify an example of arrester plate 216 in which cyclone axis 288 is located between closure portions first and second ends 356 and 360. FIGS. 17-19 exemplify another example of arrester plate 216 in which cyclone axis 288 is located between closure portions first and second ends 356 and 360.

Closure portion 352 may extend transverse (i.e. non-parallel) to cyclone axis 242. For example, FIGS. 11-13 and 14-16 show examples of arrester plate 216 in which closure portion 352 is neither parallel nor perpendicular to cyclone axis 242. As shown, closure portion first end 356 may be axially and laterally spaced apart from closure portion second end 360. In the illustrated example, closure portion first end 356 is axially spaced from closure portion second end 360 away from cyclone chamber first end 228. FIGS. 17-19 show an example of arrester plate 216 in which closure portion first end 356 is axially aligned and laterally spaced apart from closure portion second end 360.

Referring again to FIGS. 11-13, closure portion 352 may be oriented so that it diverges from cyclone chamber face 320_3 of transition portion 316 in a direction away from arrester plate second portion 312. As shown, closure portion second end 360 may be spaced farther from cyclone chamber face 320_3 of transition portion 316 than closure portion first end 356.

Dirt chamber face 224 may have one or more discontinuities. For example, FIGS. 11-13 and 14-16 illustrate arrester plates 216 having a dirt chamber face 224 with a discontinuity 368 at the juncture of closure portion 352 and dirt chamber face 364_2 of second portion 312. The discontinuity is preferably rounded so as to avoid a sharp angle. In other embodiments, dirt chamber face 224 may be entirely continuous. For example, FIGS. 17-19 show an arrester plate 216 having a dirt chamber face 224 that is entirely planar. In the illustrated example, dirt chamber face 224 is perpendicular to cyclone axis 242. In other embodiments, dirt chamber face 224 may be oriented non-perpendicular and non-parallel to cyclone axis 242.

Plate first portion 308 may have an axial thickness 372_1 greater than axial thickness 372_2 of plate second portion 312. FIGS. 17-19 show an example arrester plate 216 having a plate first portion 308 with a uniform thickness 372_1 that is greater than thickness 372_2 of plate second portion 312. FIGS. 11-13 and 14-16 show example arrester plates 216 having a plate first portion 308 with a thickness 372_1 that increases towards transition portion 316. As shown, plate thickness 372_1 may increase between closure portion first and second ends 356 and 360 towards first end 356.

Radially Extending Gap

In accordance with this feature, the dirt collection chamber is external to the cyclone chamber and the dirt outlet from the cyclone chamber comprises or consists of a radially extending gap between the arrester plate and the cyclone chamber sidewall. In accordance with this feature, at least one part of the arrester plate is recessed inwardly such that, for a portion of the perimeter of the plate, a larger radial distance is provided between the cyclone chamber sidewall and the perimeter of the plate. Providing the larger radial distance may create a relatively larger dirt outlet gap between the cyclone chamber sidewall and the recessed part

of the arrester plate periphery, which can allow larger debris to pass through the dirt outlet.

Without being limited by theory, as compared with an entirely circular arrester plate which provides a generally uniformly sized dirt outlet gap, varying the radial gap may provide greater separation efficiency (i.e. percentage of dirt particles of a dirty air flow separated from the air flow and retained in the dirt collection chamber) by permitting larger dirt particles to exit the cyclone chamber thereby reducing the likelihood that larger dirt particles in the cyclone chamber may produce eddy currents or otherwise interfere with the flow pattern in a cyclone chamber. Thus, a radially variable arrester design may allow the dirt collection chamber to admit large dirt particles (e.g. stones, dry foods, etc.) while providing a high separation efficiency.

In accordance with this design, the spacing generally may include a first portion that extends around a first portion of the perimeter of the plate and a second portion that extends around a second portion of the perimeter of the plate wherein the second portion of the spacing has a larger length in a radial direction in a plane of the plate than the first portion of the spacing. The larger length may be produced by a second part of the plate having the second portion of the perimeter having a different diameter or shape than a first part of the plate having the first portion of the perimeter.

It will be appreciated that, in addition, the second part of the plate may have a greater distance between the cyclone chamber face of the plate and the first or inlet end of the cyclone chamber than a distance of the first part of the plate and the first end of the cyclone chamber. Alternately, or in addition, the axial length of the cyclone chamber sidewall may vary around the perimeter of the cyclone chamber sidewall.

FIGS. 20 to 24 show an example of cyclone bin assembly having both arrester plate 216 and cyclone chamber sidewall 240 shaped to define a cyclone dirt outlet 190 formed by both an radially extending gap and a vertically extending gap between cyclone chamber sidewall 240 and the arrester plate 216. Accordingly, the size of the gap varies around the perimeter of the arrester plate 216 and it also varies in different directions.

As exemplified in FIGS. 20 and 23A, a first part 380 of arrester plate 216 has a diameter D_1 that is smaller than the diameter D_3 of cyclone chamber 154 and, a second part 381 of arrester plate 216 has a diameter D_2 that is larger than the diameter D_1 of first part 380, and may be the same or larger than the diameter D_3 of cyclone chamber 154. Referring to FIG. 21, it can be seen that a projection of the cyclone chamber sidewall 240 does not intersect first part 380 of arrester plate 216 (the first part of the plate is located radially inwardly of the cyclone chamber sidewall) but intersects the second part 381 of arrester plate 216 (the perimeter of the second part of the plate underlies the free end 296 of cyclone chamber sidewall 240, e.g., an extension of the sidewall would intersect the outermost end of the second part of the plate). Further, as exemplified in FIG. 21, the cyclone chamber face 220 may be in the plane defined by the free end 296 of the portion of cyclone chamber sidewall 240 having length L_2 . Accordingly, along the perimeter of first part 380, a first portion of the dirt outlet 190 is defined solely by a radially extending gap having a radial gap length 292a. However, along the perimeter of second part 381, a first length L_1 of the cyclone chamber sidewall 240 is shorter than a second length L_2 of the cyclone chamber sidewall 240 at the first part of the perimeter of the arrester plate 216. As exemplified, a shorter length L_1 is provided by a vertical or axially extending edge 383, of the sidewall 240 so as to

provide a vertical recess 384. Accordingly, along the perimeter of second part 381, a second portion of the dirt outlet 190 is defined solely by a vertically extending gap between the cyclone chamber face 220 and the free end 296 of cyclone chamber sidewall 240, which has a vertical gap length 292b. Accordingly, the spacing between the cyclone chamber sidewall and the plate around the first part of the perimeter is larger than the spacing between the cyclone chamber sidewall and the plate around the second part of the perimeter and therefore, the spacing has a larger length in the radial direction. Concurrently, due to the vertical recess 384, the spacing around the second portion of the plate in the vertical direction of the plane of the sidewall (the direction of the cyclone axis) has a longer length than the first part of the plate.

As further shown in FIG. 22, the free end 296 of cyclone chamber sidewall 240 may also have a shorter length along a portion of the perimeter of first part 380. Accordingly, along this part of the perimeter, a third portion of the dirt outlet 190 is formed by both a radially extending gap having a radial gap length 292a and a vertically extending gap having a vertical gap length 292b. Accordingly, for this third portion of the dirt outlet 190, the gap length 292 therefore equates to the shortest distance between the perimeter of the arrester plate 216 and the cyclone chamber sidewall 240 and is generally non-perpendicular to the chamber facing surface of the arrester plate 216 and non-planar with the cyclone chamber sidewall 240.

It will be appreciated that by providing a radially recessed first part 380 of plate 216, a smaller dirt outlet gap length 292 is provided for part of the perimeter of the plate, while varying the length of the cyclone chamber sidewall 240 may provide, alone or in conjunction with the recessed first part 380 of the plate, a larger dirt outlet gap length 292 for another part of the perimeter of the plate.

As exemplified in FIG. 23A, the first part 380 of the arrester plate 216, which has a diameter that is less than the diameter of the cyclone chamber 154, is generally linear. It will be appreciated that this part need not be linear but may be curved (e.g., concave in shape) or may be stepped inwardly so as to define a recess 382. It will also be appreciated that only portion of this part may be generally linear or curved. As also exemplified, the second part (the front and rear parts as exemplified) of plate 216 are curved. The front and rear parts may have the same curvature or radius or, as exemplified, they may differ. However, the perimeter of part or all of the second part need not be curved. As exemplified in FIGS. 32A and 32B, part of the perimeter of the second part (the front of plate 216) is linear so as to define a generally D-shaped plate 216.

It will also be appreciated that, in an alternate embodiment, all of the cyclone chamber face 220 may be spaced axially from the plane defined by the free end 296 of the portion of cyclone chamber sidewall 240 having length L_2 in a direction away from first end 228.

As exemplified in FIG. 25, some of plate 216 may be spaced axially from the plane defined by the free end 296 of the portion of cyclone chamber sidewall 240 having length L_2 in a direction towards first end 228. In this example, a portion of the cyclone chamber sidewall 240 extends below the top surface of the arrester plate 216 such that a radial projection of the top surface of the arrester plate 216 intersects the cyclone chamber sidewall 240. In this example, at the part of the arrester plate 216 where the portion of the cyclone chamber sidewall 240 extends below the top surface is at a rear part of the arrester plate 216, but it should be understood that any portion of the cyclone

23

chamber sidewall **240** may extend below the top surface of the arrester plate **216**. A radially extending gap having a radial gap length **292a** is shown at the rear part of the arrester plate **216**. It will be appreciated that a vertically extending gap having a gap length **292b** is provided at the portion of the cyclone chamber sidewall that extends below the top surface of the of the arrester plate **216**. In this manner, a piece of debris passing from the cyclone chamber **154** to the dirt collection chamber **156** passes over perimeter of the arrester plate **216** and downward through the radially extending portion of the gap to the dirt collection chamber.

It will be appreciated that the transition between the first length L_1 of the cyclone chamber sidewall **240** and the second length L_2 of the cyclone chamber sidewall **240** can be anywhere along the perimeter of the arrester plate **216**.

As also exemplified in FIGS. **25** and **26**, a variable length of the cyclone chamber sidewall **240** may be provided by other than having an axially extending edge **383**. For example, as exemplified in FIGS. **25** and **26**, free end **296** of cyclone chamber sidewall **240** may extend at an angle to the cyclone axis (free end **196** of the cyclone chamber sidewall **240** may have a constantly, e.g. linearly, increasing length between the first part of the arrester plate **216** and the second part of the arrester plate **216**). Alternately, as exemplified in FIG. **29**, only a portion of free edge **296** may be at an angle or, as exemplified in FIG. **31**, it may be curved so as to provide a curved transition.

In the embodiment of FIG. **25**, plate **216** may have a length such that a front part of the arrester plate **216** extends to the cyclone chamber sidewall **240** such that a projection of the cyclone chamber sidewall **240** intersects the arrester plate **216**. If plate **216** has the same shape as shown in FIG. **23B**, then along the perimeter of second part **381**, only a vertical gap may be provided. An annular and a vertical gap may be provided along the perimeter of first part **380**. It should be noted that the vertically extending gap having a vertical gap length **292b** at the front part of the arrester plate **216** and the vertically extending gap having a vertical gap length **292b** at the rear part of the arrester plate **216** may have same or different vertical gap lengths.

In the embodiment of FIG. **26**, plate **216** may extend forwardly the same amount as in FIG. **25** such that the front part of the arrester plate **216** extends to the cyclone chamber sidewall **240** such that a projection of the cyclone chamber sidewall **240** intersects the arrester plate **216**. However, in this embodiment, unlike FIG. **25**, a rear part of the plate abuts the rear part of cyclone chamber sidewall **240**. In this example, the constantly increasing length of the cyclone chamber sidewall **240** begins at the front part of the arrester plate **216** where the gap forming the cyclone dirt outlet **190** includes a vertically extending gap having a vertical gap length **292b**. The vertical gap length **292b** then decreases in length along the arrester plate **216** towards a rear part of the arrester plate **216**, terminating at the rear part of the arrester plate **216** where the vertical gap length **292b** is zero. If plate **216** has the same shape as shown in FIG. **23B**, then along the perimeter of second part **381**, only a vertical gap may be provided. An annular and a vertical gap may be provided along the perimeter of first part **380**, except for the part that abuts the cyclone chamber sidewall **240**. It will be appreciated that plate **216** may be axially spaced from free end **196** of the cyclone chamber sidewall **240** so as to define a smaller vertical gap **292b** at the rear end of plate **216**.

FIG. **27** exemplifies an embodiment similar to that of FIG. **21**. However, unlike the embodiment of FIG. **21**, plate **26** has a diameter that is the same as the diameter of the cyclone chamber. As cyclone chamber face **220** is in the plane

24

defined by the free end **296** of the portion of cyclone chamber sidewall **240** having length L_2 , in the embodiment of FIG. **27**, the rear end of plate **216** abuts the free end of cyclone chamber sidewall **240** in a similar manner to what is shown in FIG. **26**. It will be appreciated that plate **216** may be axially spaced from free end **196** of the cyclone chamber sidewall **240** so as to define a smaller vertical gap **292b** at the rear end of plate **216**.

It will be appreciated that two or more larger portions of the dirt outlet **190** may be provided. For example, as exemplified in FIG. **22**, two recesses **384** may be provided instead of or in addition to the larger dirt outlet provided by the vertical recess **384**, in the cyclone chamber sidewall. Alternately, two or more vertical recesses **384**, may be provided. Examples of such embodiments are provided in FIGS. **28** and **30**.

As exemplified in FIG. **28**, the cyclone dirt outlet **190** comprises a first cyclone dirt outlet portion **190a** and a second cyclone dirt outlet portion **190b**. As exemplified, the first cyclone dirt outlet portion **190a** is formed at a front part of the arrester plate **216** and the second cyclone dirt outlet portion **190b** is formed at a rear part of the arrester plate **216**. The first cyclone dirt outlet portion **190a** is formed by a vertically extending gap having a vertical gap length **292b** and the second cyclone dirt outlet portion **190b** is formed by a vertically extending gap also having a vertical gap length **292b**. It should be noted that the first cyclone dirt outlet portion **190a** and the second cyclone dirt outlet portion **190b** may be the same as exemplified or they may have different vertical gap lengths. The first cyclone dirt outlet portion **190a** and the second cyclone dirt outlet portion **190b** are separated by a second portion **386** of the cyclone chamber sidewall **240** having a length L_2 that is longer than the length L_1 of a first portion **385** of the cyclone chamber sidewall **240** defining the cyclone dirt outlets portion **190a**, **190b**. As exemplified, the length L_2 of the second portion **386** of the cyclone chamber sidewall **240** extends to the second part of the arrester plate **216** where the vertical gap length **292b** is zero (i.e. the free end **296** of cyclone chamber sidewall **240** abuts the arrester plate **216**). It will be appreciated that plate **216** may be axially spaced from free end **296** of the cyclone chamber sidewall **240** so as to define a smaller vertical gap **292b** at this location.

In the example shown in FIG. **28**, the transitions between the first length of the cyclone chamber sidewall **240** and the second length of the cyclone chamber sidewall **240** are generally vertical and can be anywhere along the perimeter of the arrester plate **216**. Alternately, as exemplified in FIG. **29**, the transition between the first length of the cyclone chamber sidewall **240** and the second length of the cyclone chamber sidewall **240** need not be vertical but rather may be gradual. For example, as exemplified, free end **296** may extend linearly at an angle to the cyclone axis such that the length of the first portion of the cyclone chamber sidewall **240** gradually increases in a linear fashion as the cyclone chamber sidewall **240**. extends towards a rear part of the arrester plate **216**. Alternately, free end **296** may be curved as exemplified in FIG. **31**.

It will also be appreciated that a portion of plate **216** may extend radially outwardly of cyclone chamber sidewall **240**. Also exemplified in FIGS. **29** and **31**, the front part of the arrester plate **216** extends beyond a projection of the cyclone chamber sidewall **240** such that the projection of the cyclone chamber sidewall **240** intersects the arrester plate **216**. If plate **216** has the same shape as shown in FIG. **23B**, then at the front of the cyclone chamber, the cyclone dirt outlet **190** is formed by a vertically extending gap having a vertical gap

25

length **292b** and a radially extending gap having a radial gap length **292a** is provided along the lateral sides of the plate **216**.

It will be appreciated that, in any of the forging embodiments, the second part of the perimeter of the plate **216** may have a greater distance between the cyclone chamber face of the plate **216** and the first end of the cyclone chamber **154** than a distance of the first part of the plate **216** and the first end of the cyclone chamber **154**. For example, FIGS. **33A** to **39B** show further examples of cyclone bin assemblies wherein a variable sized dirt outlet is provided using an axially stepped plate **216** and a cyclone chamber sidewall **240** having a variable length. Optionally, as shown in these examples, the plate **216** may have different diameters in different directions (as exemplified in FIG. **23B** and/or radially inward recesses as exemplified in FIG. **22**. Accordingly, in FIGS. **33A** to **39B** cyclone dirt outlet **190** is formed at least partially by a vertically extending gap and a radially extending gap between cyclone chamber sidewall **240** and the arrester plate **216**. In these examples, the shape of the cyclone chamber sidewall **240** and the shape of the arrester plate **216** each vary to define the gap forming cyclone dirt outlet **190**.

In the example shown in FIGS. **33A** and **33B**, a front part of the arrester plate **216** is vertically stepped downwardly (as previously described) and the front portion of the cyclone chamber sidewall **240** has a shorter length than a rear portion of the cyclone chamber sidewall, thereby creating a vertically extending gap of vertical gap length **292b₂** at the front part of the arrester plate **216** and a vertically extending gap of vertical gap length **292b₁** at a side part of the arrester plate **216** rearward of the vertical step of the arrester plate **216**. In addition, as the plate is shaped like the plate exemplified in FIG. **23B**, a radial extending gap of radial gap length **292a** is also provided on the lateral sides of plate **216**. Accordingly, the spacing between the cyclone chamber sidewall and the plate around the first part of the perimeter is larger than the spacing between the cyclone chamber sidewall and the plate around the second part of the perimeter and therefore, the spacing has a larger length in the radial direction. Concurrently, due to the stepped arrester design, the spacing around the second portion of the plate in the vertical direction of the plane of the sidewall (the direction of the cyclone axis) has a longer length than the first part of the plate.

In the example shown in FIGS. **34A** and **34B**, part of the forward part of the arrester plate **216** that is vertically stepped downwardly (as previously described) extends beyond (radially outwardly of) a projection of the front portion of the cyclone chamber sidewall **240**. Accordingly, the dirt outlet comprises a radial extending gap of radial gap length **292a** that is provided on the lateral sides of plate **216**, a vertically extending gap of vertical gap length **292b₁** at the sides of the forward part of the plate **216** and a larger vertically extending gap of vertical gap length **292b₂** at the front of the forward part of the plate **216**. It will be appreciated that gap length **292b₁** may be larger than gap length **292b₂**.

The example shown in FIGS. **35A** and **35B** is similar to that of FIGS. **34A** and **34B** except that the entirety of the forward part of the arrester plate **216** that is vertically stepped downwardly (as previously described) extends beyond a projection of the front portion of the cyclone chamber sidewall **240**. Accordingly the dirt outlet comprises a radial extending gap of radial gap length **292a** that is provided on the lateral sides of plate **216**, a vertically extending gap of vertical gap length **292b₁** at the sides of the

26

forward part of the plate **216** and a shorter vertically extending gap of vertical gap length **292b₂** at the front of the forward part of the plate **216**.

The example shown in FIGS. **36A** and **36B** is similar to that of FIGS. **34A** and **34B** except that only the stepped down portion underlies the free edge **296** of the cyclone chamber sidewall such that the vertical gap is defined between the stepped down portion and the free edge **296**.

The example shown in FIGS. **37A** and **37B** is similar to that of FIGS. **34A** and **34B** except that transition portion **316** underlies the free edge **296** of the cyclone chamber sidewall.

The example shown in FIGS. **38A** and **38B** is similar to that of FIGS. **34A** and **34B** except that all of the stepped down portion is positioned radially outwardly of the cyclone chamber sidewall **240**.

In the example shown in FIGS. **39A** and **39B**, the front part of the arrester plate **216** is vertically sloped downwardly and towards the front of the cyclone chamber assembly to form the vertically extending gap of vertical gap length **292b₂** at the front part of the arrester plate **216**.

While the above description provides examples of the embodiments, it will be appreciated that some features and/or functions of the described embodiments are susceptible to modification without departing from the spirit and principles of operation of the described embodiments. Accordingly, what has been described above has been intended to be illustrative of the invention and non-limiting and it will be understood by persons skilled in the art that other variants and modifications may be made without departing from the scope of the invention as defined in the claims appended hereto. The scope of the claims should not be limited by the preferred embodiments and examples, but should be given the broadest interpretation consistent with the description as a whole.

The invention claimed is:

1. A surface cleaning apparatus comprising:

- (a) an air flow path extending from a dirty air inlet to a clean air outlet;
- (b) a cyclone and a suction motor provided in the air flow path;
- (c) the cyclone comprising a cyclone chamber having a central longitudinal axis, the cyclone having a first end having a first end wall, an axially spaced apart second end, a cyclone chamber sidewall located between the first and second ends, a cyclone air inlet provided at the first end, a cyclone air outlet provided at the first end and a dirt outlet provided at the second end, wherein the first end of the cyclone chamber sidewall is located at the first end of the cyclone and the second end of the sidewall is spaced from the first end;
- (d) a plate located at the second end, the plate having a plate perimeter, a cyclone chamber face that faces towards the first end; and,
- (e) a dirt collection region in communication with the cyclone chamber via the dirt outlet, wherein the dirt outlet comprises a spacing between the cyclone chamber sidewall and the plate, which spacing extends around the entire plate perimeter, and wherein the spacing comprises a first portion that extends around a first portion of the perimeter and a second portion that extends around a second portion of the perimeter, wherein the second portion of the spacing has a larger length in at least one of the following directions:
 - (i) a vertical direction in a plane of the sidewall; and,
 - (ii) a radial direction in a plane of the plate, and wherein the larger length is produced by at least one of:

- (iii) a second part of the plate defining the second portion of the perimeter of the plate having a different diameter than a diameter of a first part of the plate defining the first portion of the perimeter of the plate; and,
- (iv) the second part the plate having a greater distance between the cyclone chamber face of the plate and the first end of the cyclone chamber than a distance of the first part of the plate and the first end of the cyclone chamber.

2. The surface cleaning apparatus of claim 1 wherein a projection of the sidewall intersects the plate and the spacing comprises a gap between the second end of the sidewall and the cyclone chamber face of the plate.

3. The surface cleaning apparatus of claim 2 wherein the larger length is produced by the second part of the plate having a greater distance between the cyclone chamber face of the plate and the first end of the cyclone chamber than a distance of the first part of the plate and the first end of the cyclone chamber.

4. The surface cleaning apparatus of claim 2 wherein the larger length is also produced by a portion of the sidewall located at the second portion having a shorter axial length than another portion of the sidewall.

5. The surface cleaning apparatus of claim 1 wherein the plate has a smaller diameter than a diameter of the cyclone chamber whereby a projection of the sidewall extends radially outwardly of the plate and the spacing comprises a gap between the perimeter of the plate and the sidewall.

6. The surface cleaning apparatus of claim 5 wherein the larger length is produced by the second part of the plate having a different diameter than a diameter of the first part of the plate.

7. The surface cleaning apparatus of claim 6 wherein the second portion of the perimeter of the plate is generally linear.

8. The surface cleaning apparatus of claim 6 wherein the second portion of the perimeter of the plate is stepped inwardly in the plane of the plate from the first portion of the perimeter of the plate.

9. The surface cleaning apparatus of claim 5 wherein the perimeter of the plate faces the sidewall.

10. The surface cleaning apparatus of claim 5 wherein the plate is positioned axially spaced below the second end of the sidewall.

11. The surface cleaning apparatus of claim 1 wherein a projection of the sidewall intersects only a part of the plate and the spacing comprises a vertically extending gap between the second end of the sidewall and the cyclone chamber face of the plate and a radially extending gap between the perimeter of the plate and the sidewall.

12. The surface cleaning apparatus of claim 11 wherein the larger length is produced by the second part of the plate having a greater distance between the cyclone chamber face of the plate and the first end of the cyclone chamber than a distance of the first part of the plate and the first end of the cyclone chamber and by the second part of the plate having a different diameter than a diameter of the first part of the plate.

13. The surface cleaning apparatus of claim 12 wherein the larger length is also produced by a portion of the sidewall located at the second portion having a shorter axial length than another portion of the sidewall.

14. The surface cleaning apparatus of claim 12 wherein the second portion of the perimeter of the plate is generally linear.

15. The surface cleaning apparatus of claim 12 wherein the second portion of the perimeter of the plate is stepped inwardly in the plane of the plate from the first portion of the perimeter of the plate.

16. The surface cleaning apparatus of claim 12 wherein the perimeter of the plate faces the sidewall.

17. The surface cleaning apparatus of claim 12 wherein the plate is positioned axially spaced below the second end of the sidewall.

18. The surface cleaning apparatus of claim 1 wherein the dirt collection chamber is located below the plate.

* * * * *