



US010405709B2

(12) **United States Patent**
Conrad

(10) **Patent No.:** **US 10,405,709 B2**
(45) **Date of Patent:** ***Sep. 10, 2019**

- (54) **MULTISTAGE CYCLONE AND SURFACE CLEANING APPARATUS HAVING SAME**
- (71) Applicant: **Omachron Intellectual Property Inc.,**
Hampton (CA)
- (72) Inventor: **Wayne Ernest Conrad,** Hampton (CA)
- (73) Assignee: **Omachron Intellectual Property Inc.,**
Hampton, Ontario (CA)
- (*) Notice: Subject to any disclaimer, the term of this patent is extended or adjusted under 35 U.S.C. 154(b) by 202 days.

This patent is subject to a terminal disclaimer.

- (21) Appl. No.: **15/391,255**
- (22) Filed: **Dec. 27, 2016**

- (65) **Prior Publication Data**
US 2018/0177355 A1 Jun. 28, 2018

- (51) **Int. Cl.**
A47L 5/24 (2006.01)
A47L 9/16 (2006.01)
A47L 9/28 (2006.01)
A47L 9/10 (2006.01)

- (52) **U.S. Cl.**
CPC *A47L 5/24* (2013.01); *A47L 9/106* (2013.01); *A47L 9/165* (2013.01); *A47L 9/1608* (2013.01); *A47L 9/1633* (2013.01); *A47L 9/1666* (2013.01); *A47L 9/1683* (2013.01); *A47L 9/2878* (2013.01); *A47L 9/2884* (2013.01)

- (58) **Field of Classification Search**
CPC . *A47L 5/24*; *A47L 5/225*; *A47L 5/362*; *A47L 9/106*; *A47L 9/1608*; *A47L 9/1633*; *A47L 9/165*; *A47L 9/1666*; *A47L 9/1683*; *A47L 9/2878*; *A47L 9/2884*
See application file for complete search history.

- (56) **References Cited**
U.S. PATENT DOCUMENTS

280,033 A 6/1883 Hadley
303,173 A 8/1884 Mark
2,542,634 A 2/1951 Davis et al.
2,913,111 A 11/1959 Rogers
2,937,713 A 5/1960 Stephenson et al.
2,942,691 A 6/1960 Dillon
3,130,157 A 4/1964 Kelsall et al.
3,200,568 A 8/1965 McNeil
3,320,727 A 5/1967 Farley et al.

(Continued)

- FOREIGN PATENT DOCUMENTS**

CA 2658014 A1 9/2010
CN 1434688 A 8/2003

(Continued)

- OTHER PUBLICATIONS**

English machine translation of DE202005020767U1 published on Aug. 10, 2006.

(Continued)

Primary Examiner — Robert J Scruggs
(74) *Attorney, Agent, or Firm* — Philip C. Mendes da Costa; Bereskin & Parr LLP/S.E.N.C.R.L., s.r.l.

- (57) **ABSTRACT**

A hand vacuum cleaner has a cyclone assembly comprising a first stage cyclone and a second stage cyclone. The cyclone assembly has an openable front end moveable between a closed position and an open position wherein, when the openable front end is in the open position, the first stage cyclone, the second stage cyclone and the inlet conduit are opened.

29 Claims, 19 Drawing Sheets

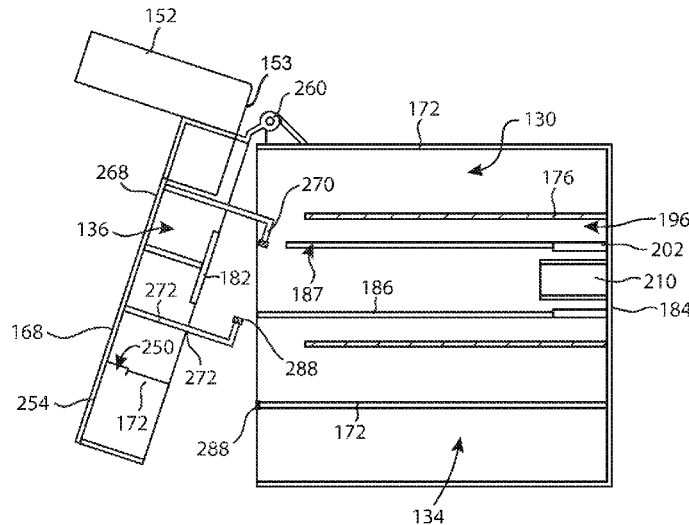

(56)

References Cited

U.S. PATENT DOCUMENTS

3,425,192	A	2/1969	Davis	8,236,077	B2	8/2012	Gomiciaga-Pereda et al.
3,530,649	A	9/1970	Porsch et al.	8,250,702	B2	8/2012	Conrad
3,543,325	A	12/1970	Hamrick	8,296,900	B2	10/2012	Conrad
3,822,533	A	7/1974	Oranje	8,302,250	B2	11/2012	Dyson et al.
3,898,068	A	8/1975	McNeil	8,347,455	B2	1/2013	Dyson et al.
3,988,132	A	10/1976	Oranje	8,387,204	B2	3/2013	Dyson
3,988,133	A	10/1976	Schady	8,444,731	B2	5/2013	Gomiciaga-Pereda et al.
4,187,088	A	2/1980	Hodgson	8,510,907	B2	8/2013	Conrad
4,236,903	A	12/1980	Malmsten	8,549,703	B2	10/2013	Smith
4,523,936	A	6/1985	Disanza, Jr.	8,590,102	B2	11/2013	Conrad
D280,033	S	8/1985	Miyamoto et al.	8,607,407	B2	12/2013	Conrad
D290,894	S	7/1987	Miyamoto et al.	8,707,513	B2	4/2014	Ivarsson et al.
D298,875	S	12/1988	Nakamura	9,078,549	B2	7/2015	Conrad
D303,173	S	8/1989	Miyamoto et al.	9,826,868	B2	11/2017	Conrad
5,035,024	A	7/1991	Steiner et al.	2001/0023517	A1	9/2001	Onishi et al.
5,078,761	A	1/1992	Dyson	2002/0020154	A1	2/2002	Yang
5,145,499	A	9/1992	Dyson	2002/0178535	A1	12/2002	Oh et al.
5,267,371	A	12/1993	Soler et al.	2002/0178698	A1	12/2002	Oh et al.
5,287,591	A	2/1994	Rench et al.	2003/0046910	A1	3/2003	Lee et al.
5,307,538	A	5/1994	Rench et al.	2003/0159238	A1	8/2003	Oh
5,363,535	A	11/1994	Rench et al.	2003/0182756	A1	10/2003	Duggan
D353,917	S	12/1994	Hoekstra et al.	2003/0200736	A1	10/2003	Ni
5,379,483	A	1/1995	Pino	2004/0010885	A1	1/2004	Hitzelberger et al.
5,815,881	A	10/1998	Sjoegreen	2004/0020005	A1	2/2004	Odachi et al.
D436,699	S	1/2001	Makihara et al.	2004/0244139	A1	12/2004	Lee
6,228,260	B1	5/2001	Conrad et al.	2005/0177974	A1	8/2005	Conrad et al.
6,238,451	B1	5/2001	Conrad et al.	2005/0229554	A1	10/2005	Oh et al.
6,406,505	B1	6/2002	Oh et al.	2006/0037172	A1	2/2006	Choi
6,434,785	B1	8/2002	Vandenbelt et al.	2006/0042038	A1	3/2006	Arnold et al.
6,502,278	B2	1/2003	Oh et al.	2006/0042206	A1	3/2006	Arnold et al.
6,599,350	B1	7/2003	Rockwell et al.	2006/0090290	A1	5/2006	Lau
6,613,116	B2	9/2003	Oh	2006/0123590	A1	6/2006	Fester
6,613,129	B2	9/2003	Gen	2006/0130448	A1	6/2006	Plan et al.
6,623,539	B2	9/2003	Lee et al.	2006/0137306	A1	6/2006	Jeong et al.
6,648,934	B2	11/2003	Choi et al.	2006/0137309	A1	6/2006	Jeong et al.
6,740,144	B2	5/2004	Conrad et al.	2006/0137314	A1	6/2006	Conrad et al.
D498,027	S	11/2004	Alsrub et al.	2006/0156508	A1	7/2006	Khalil
6,810,558	B2	11/2004	Lee	2006/0162299	A1	7/2006	North
6,833,015	B2	12/2004	Oh et al.	2006/0168923	A1	8/2006	Lee et al.
6,835,222	B2	12/2004	Gammack	2006/0179801	A1	8/2006	Ivarsson
6,868,578	B1	3/2005	Kasper et al.	2006/0207055	A1	9/2006	Ivarsson et al.
6,883,202	B2	4/2005	Steffen et al.	2006/0207231	A1	9/2006	Arnold
6,896,719	B2	5/2005	Coates et al.	2006/0230715	A1	10/2006	Oh et al.
6,896,720	B1	5/2005	Arnold et al.	2006/0230721	A1	10/2006	Oh et al.
6,968,596	B2	11/2005	Oh et al.	2006/0230724	A1	10/2006	Han et al.
6,974,488	B2	12/2005	Dyson	2006/0278081	A1	12/2006	Han et al.
7,028,369	B2	4/2006	Park et al.	2007/0067943	A1	3/2007	Makarov
7,160,346	B2	1/2007	Park	2007/0095029	A1	5/2007	Min et al.
7,354,468	B2	4/2008	Arnold et al.	2007/0271724	A1	11/2007	Hakan et al.
7,370,387	B2	5/2008	Walker et al.	2008/0040883	A1	2/2008	Beskow et al.
7,377,953	B2	5/2008	Oh	2008/0047091	A1	2/2008	Nguyen
7,449,040	B2	11/2008	Conrad et al.	2008/0134462	A1	6/2008	Jansen et al.
7,485,164	B2	2/2009	Jeong et al.	2008/0190080	A1	8/2008	Oh et al.
D591,466	S	4/2009	Crawley	2008/0256744	A1	10/2008	Rowntreer et al.
7,544,224	B2	6/2009	Tanner et al.	2009/0113663	A1	5/2009	Follows et al.
D598,616	S	8/2009	Crawley	2009/0165242	A1	7/2009	Lee et al.
7,662,201	B2	2/2010	Lee	2009/0282639	A1	11/2009	Dyson
7,691,161	B2	4/2010	Oh et al.	2009/0307864	A1	12/2009	Dyson
7,717,973	B2	5/2010	Oh et al.	2009/0313958	A1	12/2009	Gomiciaga-Pereda et al.
7,771,499	B2	8/2010	Oh et al.	2010/0045215	A1	2/2010	Hawker et al.
7,811,345	B2	10/2010	Conrad	2010/0139033	A1	6/2010	Makarov et al.
7,882,593	B2	2/2011	Beskow et al.	2010/0154150	A1	6/2010	McLeod
7,887,612	B2	2/2011	Conrad	2010/0229328	A1	9/2010	Conrad
D635,728	S	4/2011	Fjellman	2011/0214250	A1	9/2011	McLeod et al.
7,922,794	B2	4/2011	Morphey	2011/0219566	A1	9/2011	Dyson et al.
7,931,716	B2	4/2011	Oakham	2011/0219571	A1	9/2011	Dyson et al.
7,958,598	B2	6/2011	Yun et al.	2012/0030896	A1	2/2012	Crouch et al.
7,996,956	B2	8/2011	Wood et al.	2013/0091655	A1	4/2013	Smith
8,100,999	B2	1/2012	Ashbee et al.	2013/0091660	A1	4/2013	Smith
8,101,001	B2	1/2012	Qian	2013/0091661	A1	4/2013	Smith
8,117,712	B2	2/2012	Dyson et al.	2013/0091812	A1	4/2013	Smith
8,146,201	B2	4/2012	Conrad	2013/0091813	A1	4/2013	Smith
8,151,407	B2	4/2012	Conrad	2015/0059118	A1	3/2015	Lim et al.
8,156,609	B2*	4/2012	Milne A47L 5/24	2016/0174786	A1	6/2016	Conrad
			15/344	2017/0290481	A1	10/2017	Conrad

(56)

References Cited

U.S. PATENT DOCUMENTS

FOREIGN PATENT DOCUMENTS

CN 1875846 A 12/2006
 CN 1875855 A 12/2006
 CN 100998484 A 7/2007
 CN 101015436 A 8/2007
 CN 101095604 A 1/2008
 CN 101108081 A 1/2008
 CN 101108106 A 1/2008
 CN 101108110 A 1/2008
 CN 101288572 A 10/2008
 CN 201131706 Y 10/2008
 CN 101489455 A 7/2009
 CN 101489457 A 7/2009
 CN 101489461 A 7/2009
 CN 201523596 U 7/2010
 CN 1626025 B 4/2011
 CN 102188208 A 9/2011
 CN 103040412 A 4/2013
 CN 103040413 A 4/2013
 CN 203724037 U 7/2014
 CN 205671986 U 11/2016
 DE 69110424 T2 2/1996
 DE 69309275 T3 6/2002
 DE 10110581 C2 11/2003
 DE 69816009 T2 3/2004
 DE 201523596 U1 8/2006
 DE 69834473 T2 11/2006
 DE 10356156 B4 8/2007
 DE 102004028678 B4 9/2007
 DE 102006027456 A1 12/2007
 DE 102004028677 B4 1/2008
 DE 102005015004 B4 2/2008
 DE 102006055099 A1 5/2008
 DE 112006003479 T5 12/2008
 DE 112007001314 T5 4/2009
 DE 602006000726 T2 4/2009
 DE 112010001135 T5 8/2012
 DE 202012101457 U1 8/2012
 DE 112011104642 T5 10/2013
 DE 112012000251 T5 10/2013
 DE 202010018047 U1 11/2013
 DE 102012211246 A1 1/2014
 DE 202010018084 U1 2/2014
 DE 202010018085 U1 2/2014
 DE 102012110765 A1 5/2014
 DE 102012223983 A1 6/2014
 EM D000780341 9/2007
 EM D000915269 10/2010
 EP 0489468 A1 6/1992
 EP 1356755 A2 10/2003
 EP 1356755 B1 5/2012
 GB 2035787 B 6/1980
 GB D038414 8/1987
 GB 2251178 A 7/1992
 GB 2268875 A 1/1994
 GB 2377880 A 1/2003
 GB D3017095 5/2004
 GB 2409404 B 11/2005
 GB 2424603 A 10/2006
 GB 2441962 A 3/2008
 GB 2466290 A 6/2010
 GB 2478599 A 9/2011
 GB 2478614 B 2/2012
 GB 2484146 B 2/2013
 JP D609203 S 9/1983
 JP D745201 S 10/1983
 JP D649078 S 4/1985
 JP D649084 S 4/1985
 JP 60220027 A 11/1985
 JP D679295 S 5/1986
 JP D679390 S 5/1986
 JP D679426 S 5/1986
 JP D679806 S 5/1986
 JP 61131720 A 6/1986

JP D706192 S 5/1987
 JP D706193 S 5/1987
 JP D725983 S 2/1988
 JP D679426 S 3/1988
 JP D726042 S 3/1988
 JP D726318 S 3/1988
 JP D743059 S 9/1988
 JP D743445 S 9/1988
 JP D743603 S 9/1988
 JP D743618 S 9/1988
 JP D743619 S 9/1988
 JP 63246116 A 10/1988
 JP D745200 S 10/1988
 JP D943287 S 11/1988
 JP 6415020 A 1/1989
 JP D787941 S 5/1990
 JP D788426 S 5/1990
 JP D788427 S 5/1990
 JP 8289861 A 11/1996
 JP 2000083879 A 3/2000
 JP D1115813 S 7/2001
 JP 2003135335 A 5/2003
 JP 2005211350 A 8/2005
 JP D1310024 S 9/2007
 JP D1370915 S 10/2009
 JP 2010081968 A 4/2010
 KR 300360565 S 9/2004
 KR 1020060008365 A 1/2006
 KR 1020080039105 A 5/2008
 WO 02067750 A1 9/2002
 WO 02069778 A1 9/2002
 WO 0074548 A1 12/2002
 WO 2004069021 A1 8/2004
 WO 2008009883 A1 1/2008
 WO 2008009888 A1 1/2008
 WO 2008034325 A1 3/2008
 WO 2008035032 A2 3/2008
 WO 2008065168 A1 6/2008
 WO 2010102394 A1 9/2010
 WO 2010102396 A1 9/2010
 WO 2012042240 A1 4/2012
 WO 2012129774 A1 10/2012
 WO 2016197546 A1 12/2016
 WO 2017046557 A1 3/2017
 WO 2017046558 A1 3/2017
 WO 2017046559 A1 3/2017
 WO 2017046560 A1 3/2017

OTHER PUBLICATIONS

English machine translation of CN201523596Y published on Jul. 14, 2010.
 English machine translation of JP60220027A published on Nov. 2, 1985.
 English machine translation of JP61131720A published on Jun. 19, 1986.
 English machine translation of JP63246116A published on Oct. 13, 1988.
 English machine translation of JP6415020A published on Jan. 19, 1989.
 English machine translation of JP8289861A published on Nov. 5, 1996.
 English machine translation of JP2000083879A published on Mar. 28, 2000.
 English machine translation of KR300360565S published on Sep. 1, 2004.
 European search report, dated Jun. 16, 2009, received on the corresponding EP application No. 07710712.6.
 Particulars of Claim for Claim IP14M01753 in re: Euro-Pro Operating LLC vs. Dyson Technology Limited, dated Apr. 29, 2014, 37 pages.
 Office Action dated Jul. 7, 2010, received in connection to corresponding Canadian Patent Application No. 2,675,714.
 International Preliminary Report on Patentability received in connection to international Patent Application No. PCT/CA2007/002211, dated Jun. 16, 2009.

(56)

References Cited

OTHER PUBLICATIONS

What's the Best vacuum.com Forum discussion Dyson DC16 Root 6 Hand Held Vacuum Cleaner; <http://www.abbysguide.com/vacuum/legacy/cgi-bin/yabb/2618—YaBB.html>; dated Oct. 21, 2006.
English machine translation of KR1020060008365, published on Jan. 26, 2006.

English machine translation of KR1020080039105, published on May 7, 2008.

English machine translation of CN205671986, published on Nov. 9, 2016.

International Search Report and Written Opinion received in connection to co-pending patent application No. PCT/CA2017/051459, dated Mar. 12, 2018.

TotalPatent: English machine translation of DE602006000726, published on Apr. 16, 2009.

TotalPatent: English machine translation of DE202012101457, published on Aug. 16, 2012.

TotalPatent: English machine translation of DE202010018085, published on Feb. 27, 2014.

TotalPatent: English machine translation of DE202010018084, published on Feb. 27, 2014.

TotalPatent: English machine translation of DE202010018047, published on Nov. 14, 2013.

TotalPatent: English machine translation of DE112012000251, published on Oct. 17, 2013.

TotalPatent: English machine translation of DE112011104642, published on Oct. 2, 2013.

TotalPatent: English machine translation of DE112010001135, published on Aug. 2, 2012.

TotalPatent: English machine translation of DE112007001314, published on Apr. 23, 2009.

TotalPatent: English machine translation of DE112006003479, published on Dec. 18, 2008.

TotalPatent: English machine translation of DE102012223983, published on Jun. 26, 2014.

TotalPatent: English machine translation of DE102012211246, published on Jan. 2, 2014.

TotalPatent: English machine translation of DE102012110765, published on May 15, 2014.

TotalPatent: English machine translation of DE102006055099, published on May 29, 2008.

TotalPatent: English machine translation of DE102006027456, published on Dec. 13, 2007.

TotalPatent: English machine translation of DE102005015004, published on Feb. 7, 2008.

TotalPatent: English machine translation of DE102004028678, published on Sep. 6, 2007.

TotalPatent: English machine translation of DE102004028677, published on Jan. 10, 2008.

TotalPatent: English machine translation of JP2010081968; published on Apr. 15, 2010.

TotalPatent: English machine translation of WO2008035032, published on Mar. 27, 2008.

TotalPatent: English machine translation of JP2003135335A, published on May 13, 2003.

TotalPatent: English machine translation of CN203724037U, published on Jul. 23, 2014.

TotalPatent: English machine translation of CN201131706Y, published on Oct. 15, 2008.

TotalPatent: English machine translation of CN103040413A, published on Apr. 17, 2013.

TotalPatent: English machine translation of CN103040412A, published on Apr. 17, 2013.

TotalPatent: English machine translation of CN102188208A, published on Sep. 21, 2013.

TotalPatent: English machine translation of CN101489461A, published on Jul. 22, 2009.

TotalPatent: English machine translation of CN101489457A, published on Jul. 22, 2009.

TotalPatent: English machine translation of CN101489455A, published on Jul. 22, 2009.

TotalPatent: English machine translation of CN101288572A, published on Oct. 22, 2008.

TotalPatent: English machine translation of CN101108110A, published on Jan. 23, 2008.

TotalPatent: English machine translation of CN101108106A, published on Jan. 23, 2008.

TotalPatent: English machine translation of CN101108081A, published on Jan. 23, 2008.

TotalPatent: English machine translation of CN101095604A, published on Jan. 2, 2008.

TotalPatent: English machine translation of CN101015436A, published on Aug. 15, 2007.

TotalPatent: English machine translation of CN100998484A, published on Jul. 18, 2007.

TotalPatent: English machine translation of DE69834473T2, published on Nov. 30, 2006.

TotalPatent: English machine translation of DE69816009T2, published on Mar. 18, 2004.

TotalPatent: English machine translation of DE69309275T3, published on Jun. 27, 2002.

TotalPatent: English machine translation of DE69110424T2, published on Feb. 1, 1996.

TotalPatent: English machine translation of DE10356156B4, published on Aug. 2, 2007.

TotalPatent: English machine translation of DE10110581C2, published on Nov. 13, 2003.

TotalPatent: English machine translation of CN1875855A, published on Dec. 13, 2006.

TotalPatent: English machine translation of CN1875846A, published on Dec. 13, 2006.

TotalPatent: English machine translation of CN1626025B, published on Apr. 13, 2011.

TotalPatent: English machine translation of CN1434688A, published on Aug. 6, 2003.

TotalPatent: English machine translation of WO2008034325, published on Mar. 27, 2008.

* cited by examiner

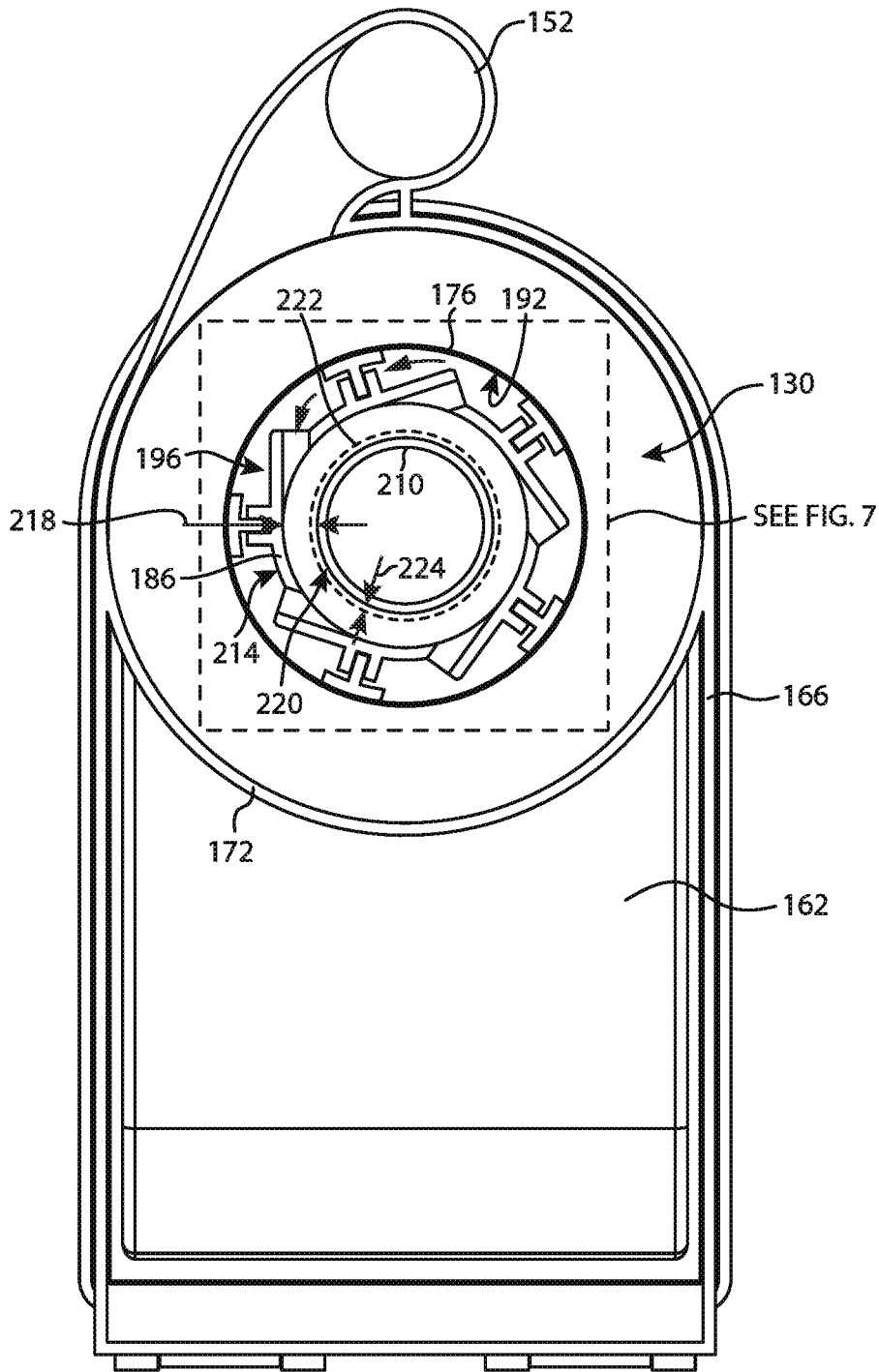

FIG. 2

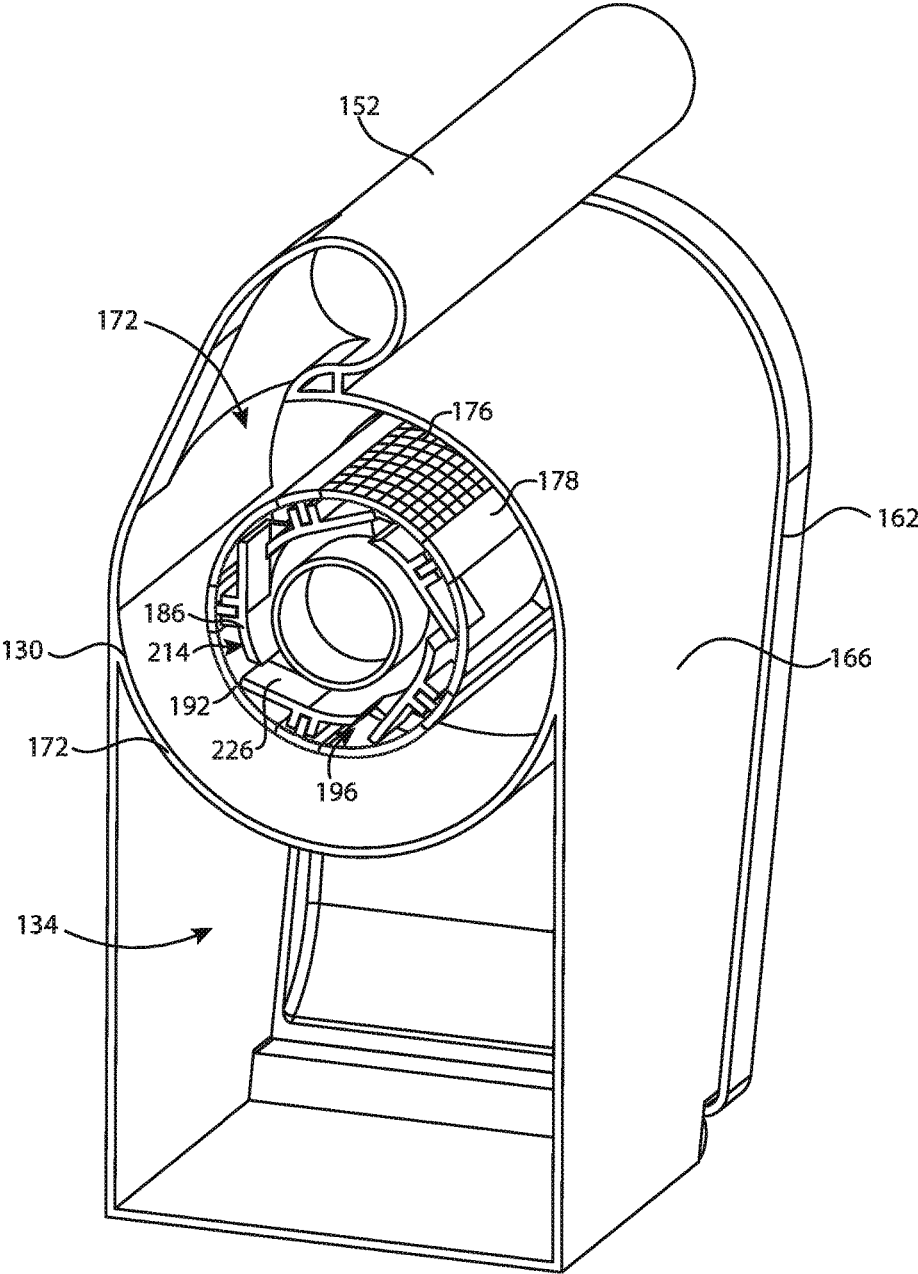

FIG. 3

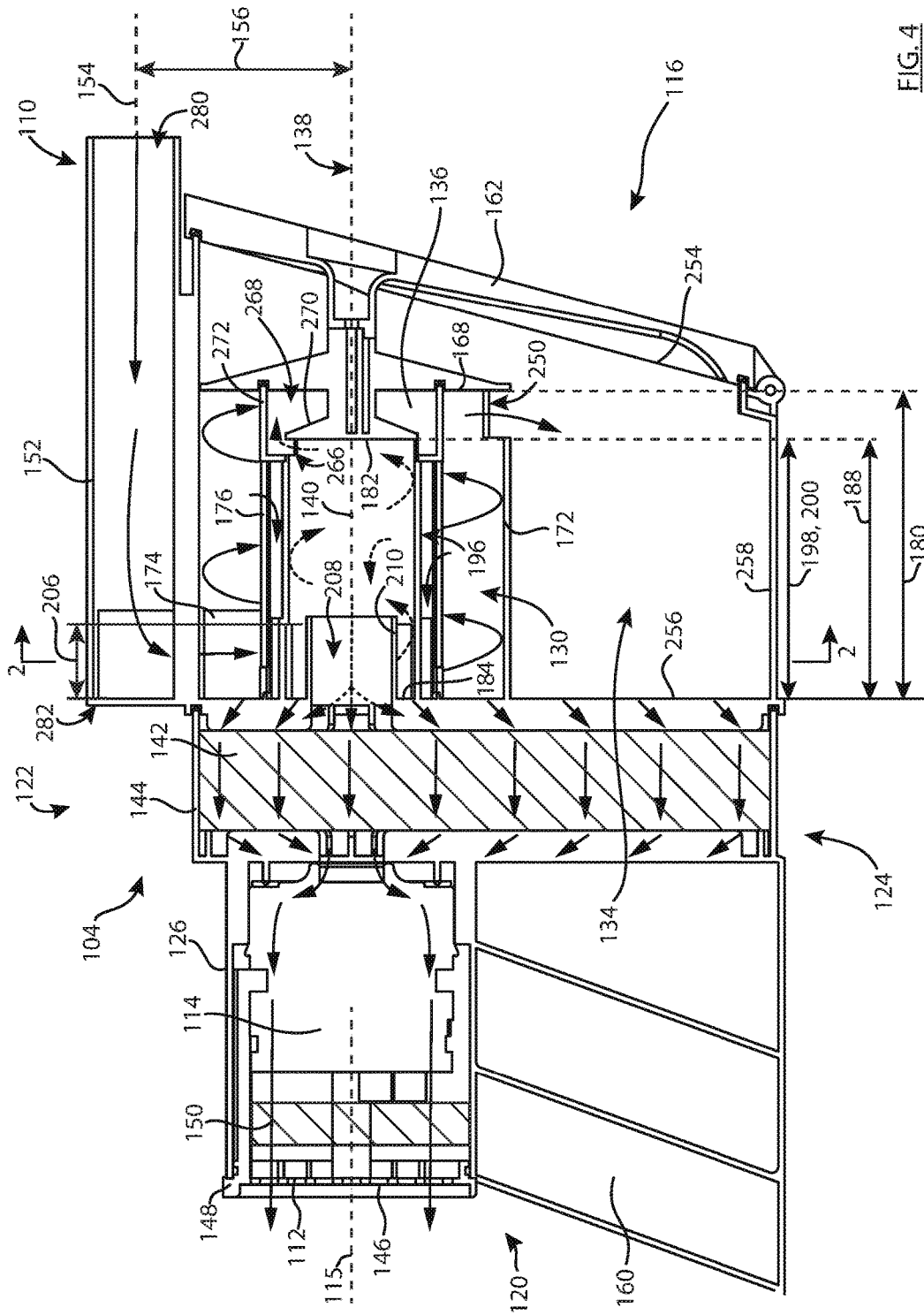

FIG. 4

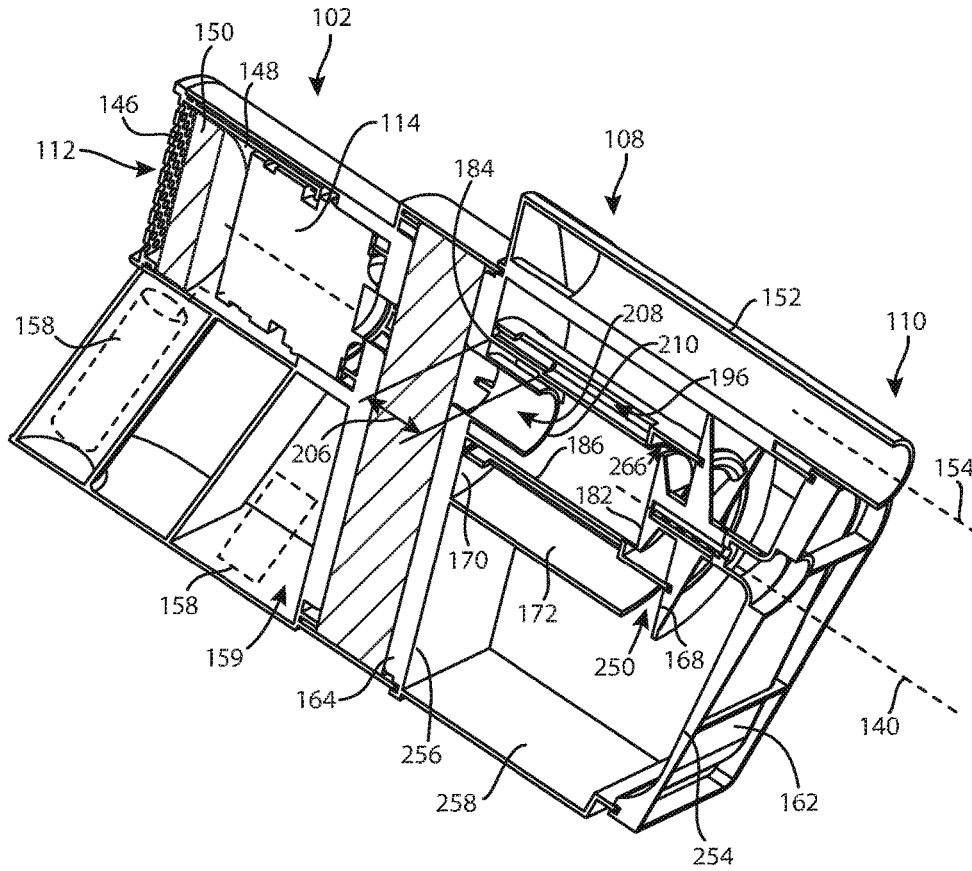

FIG. 5

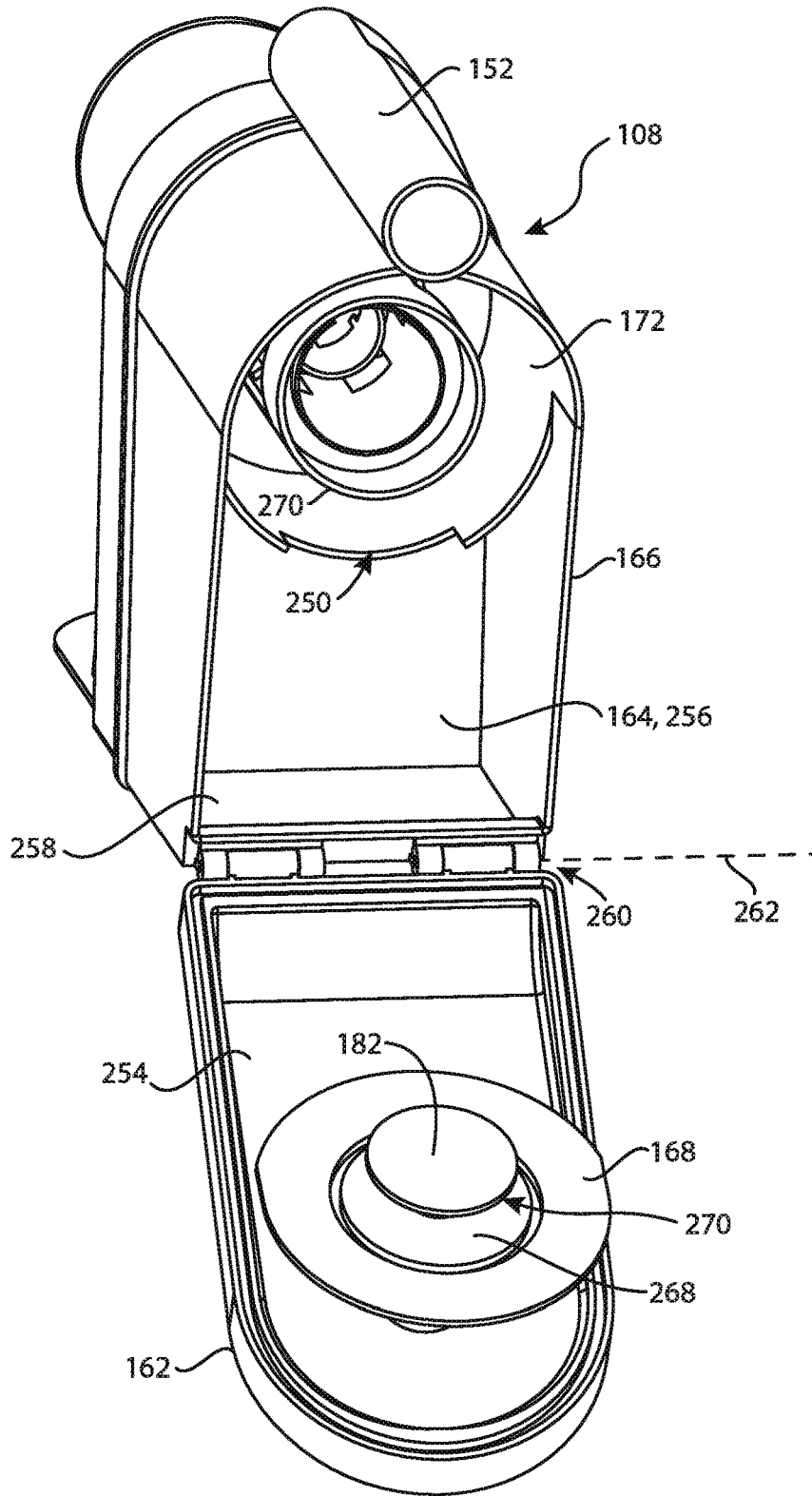

FIG. 6

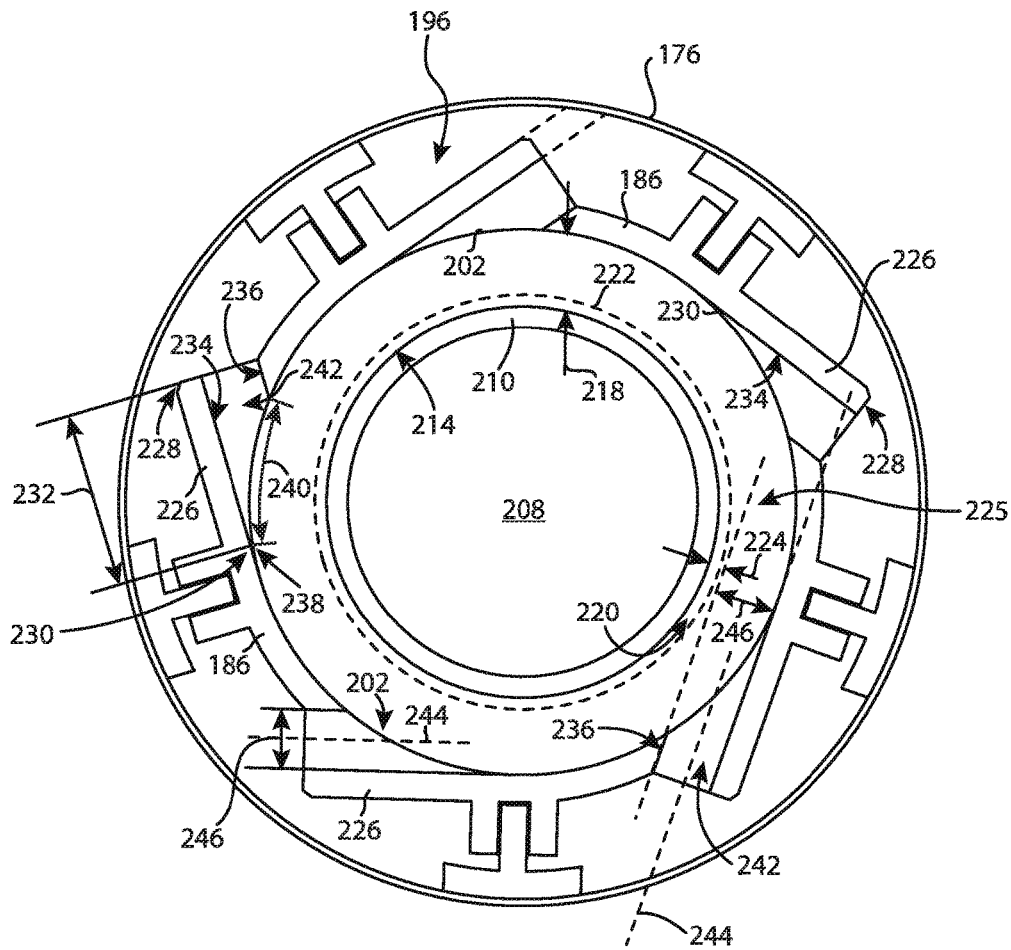

FIG. 7

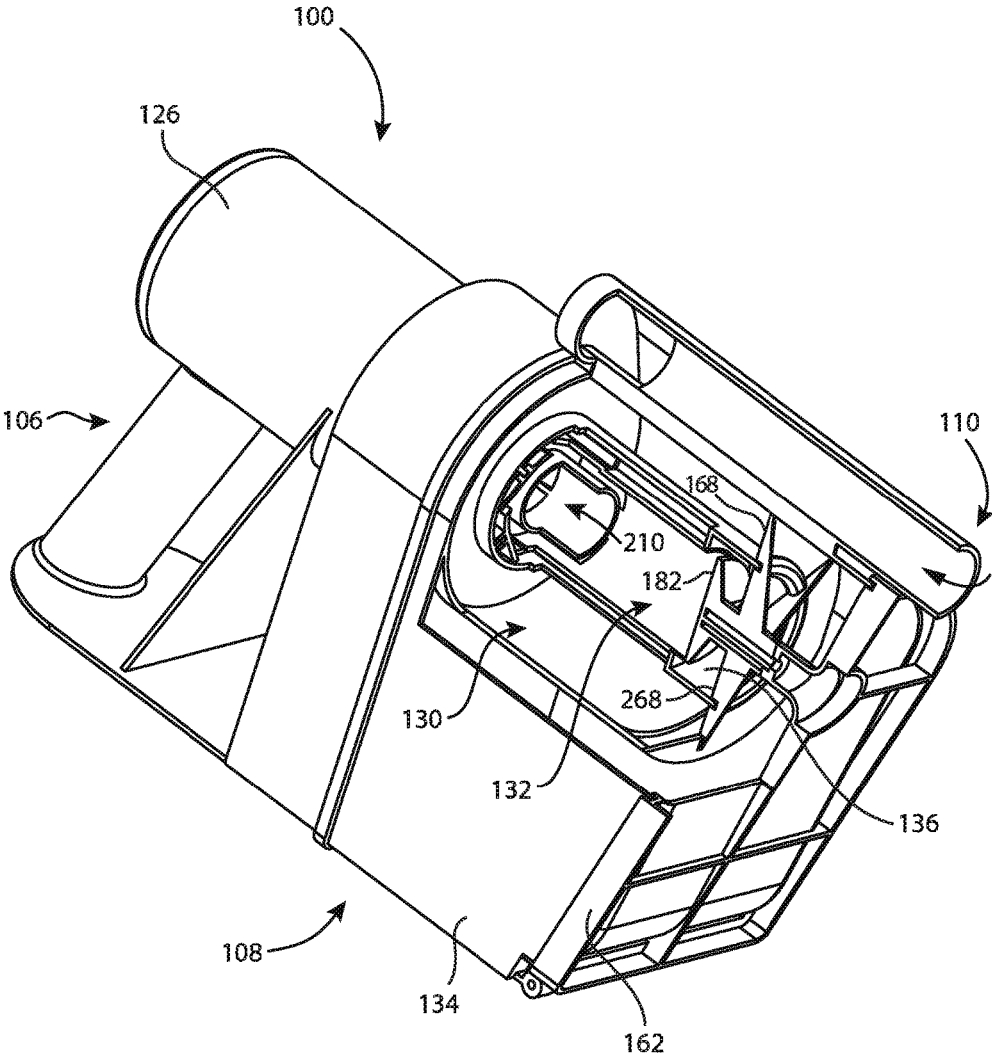

FIG. 8

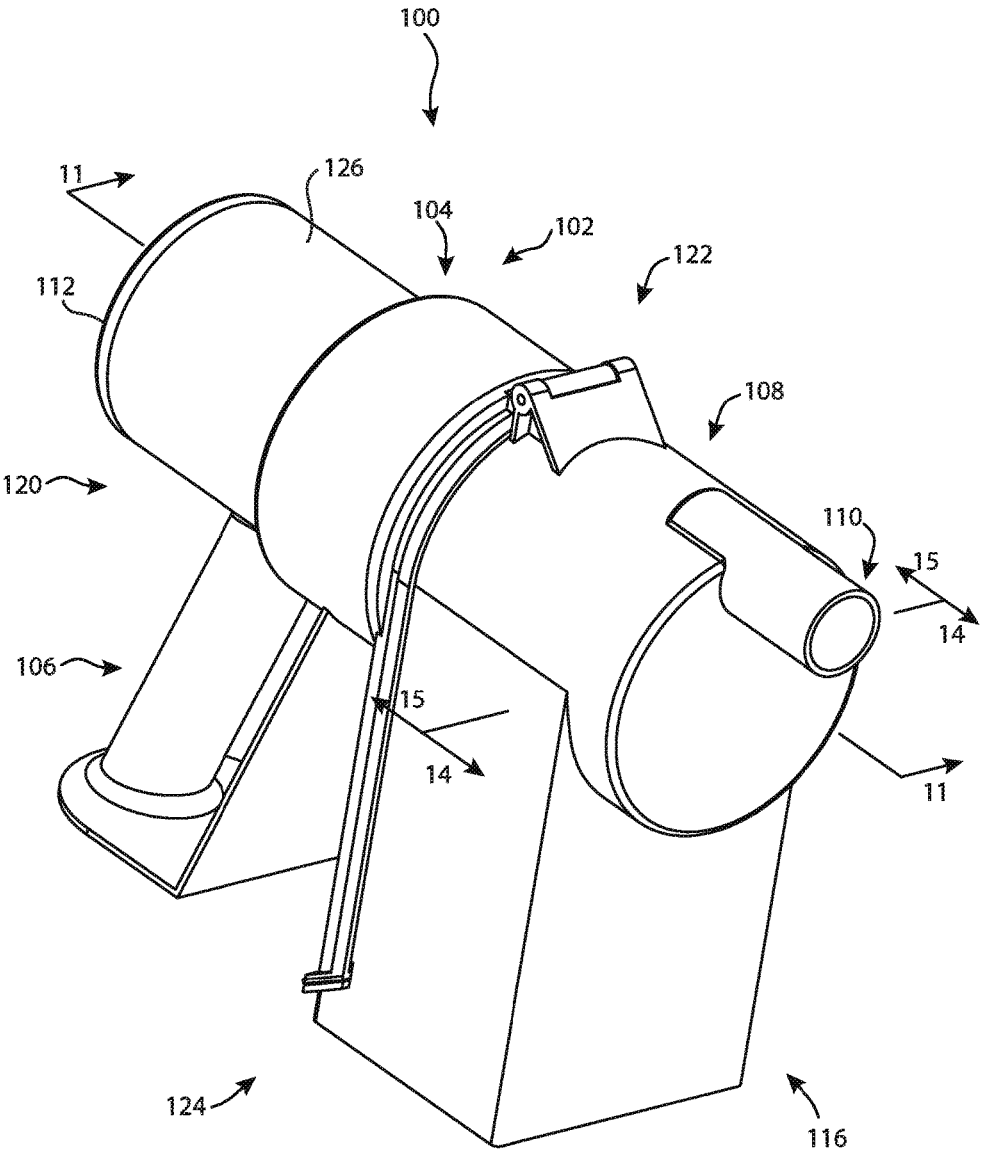

FIG. 9

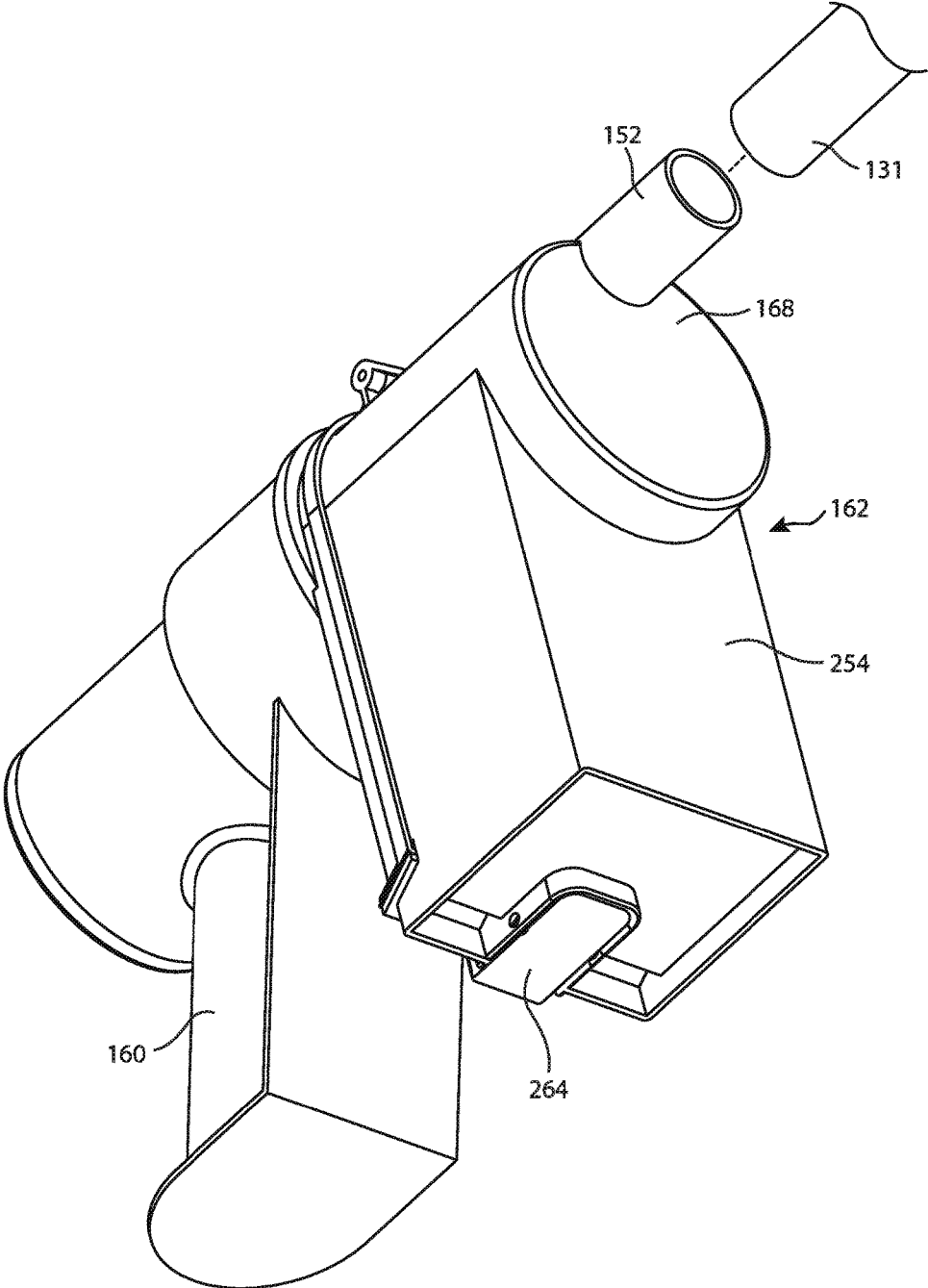

FIG. 10

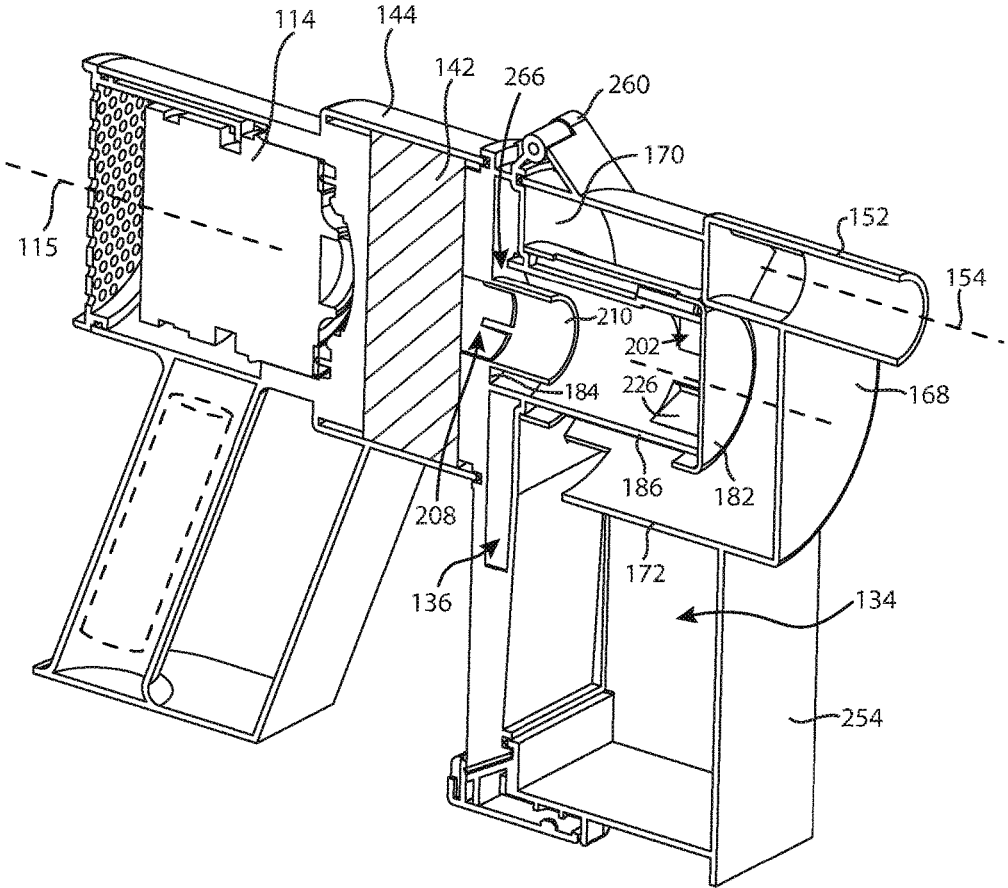

FIG. 11

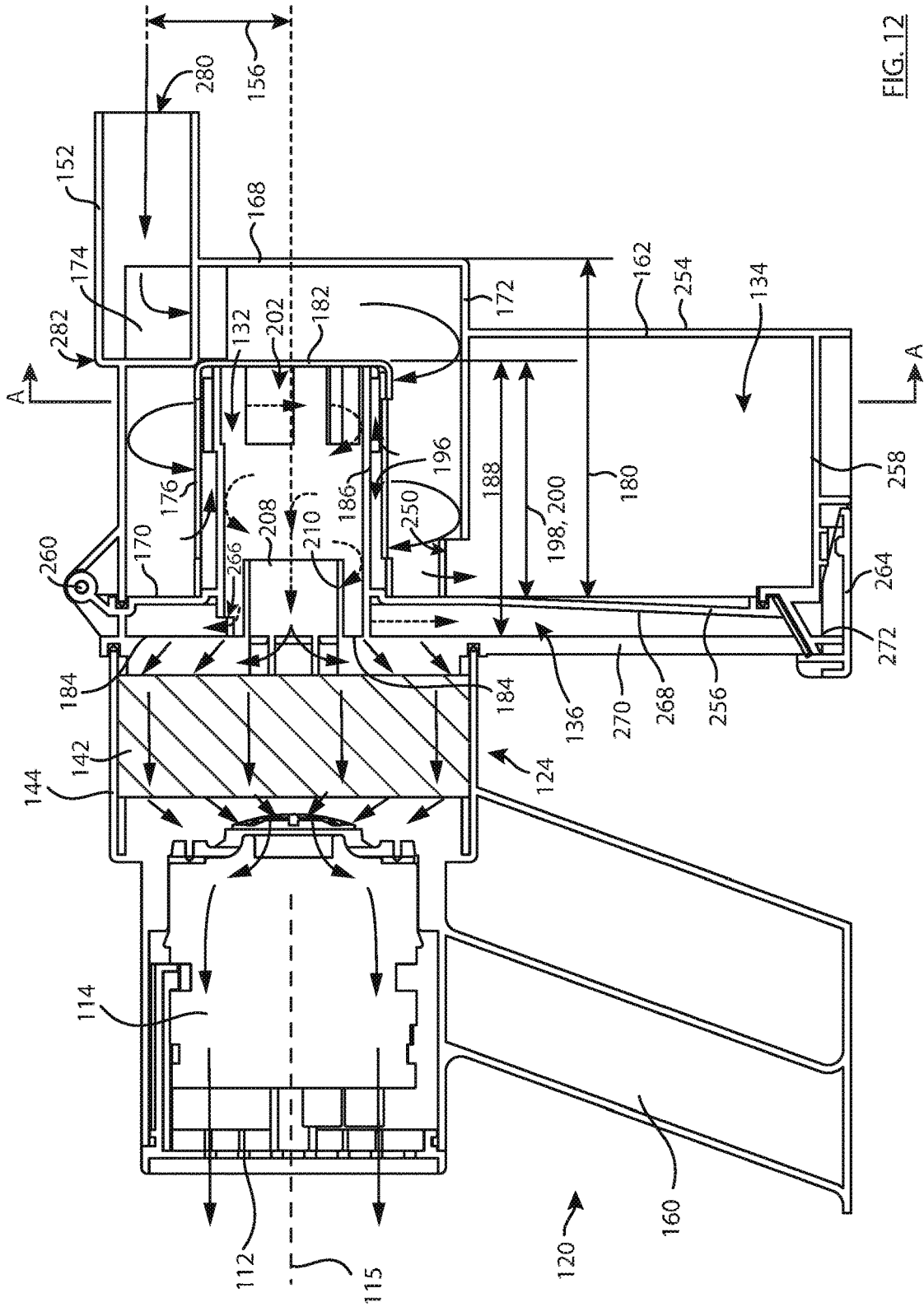

FIG. 12

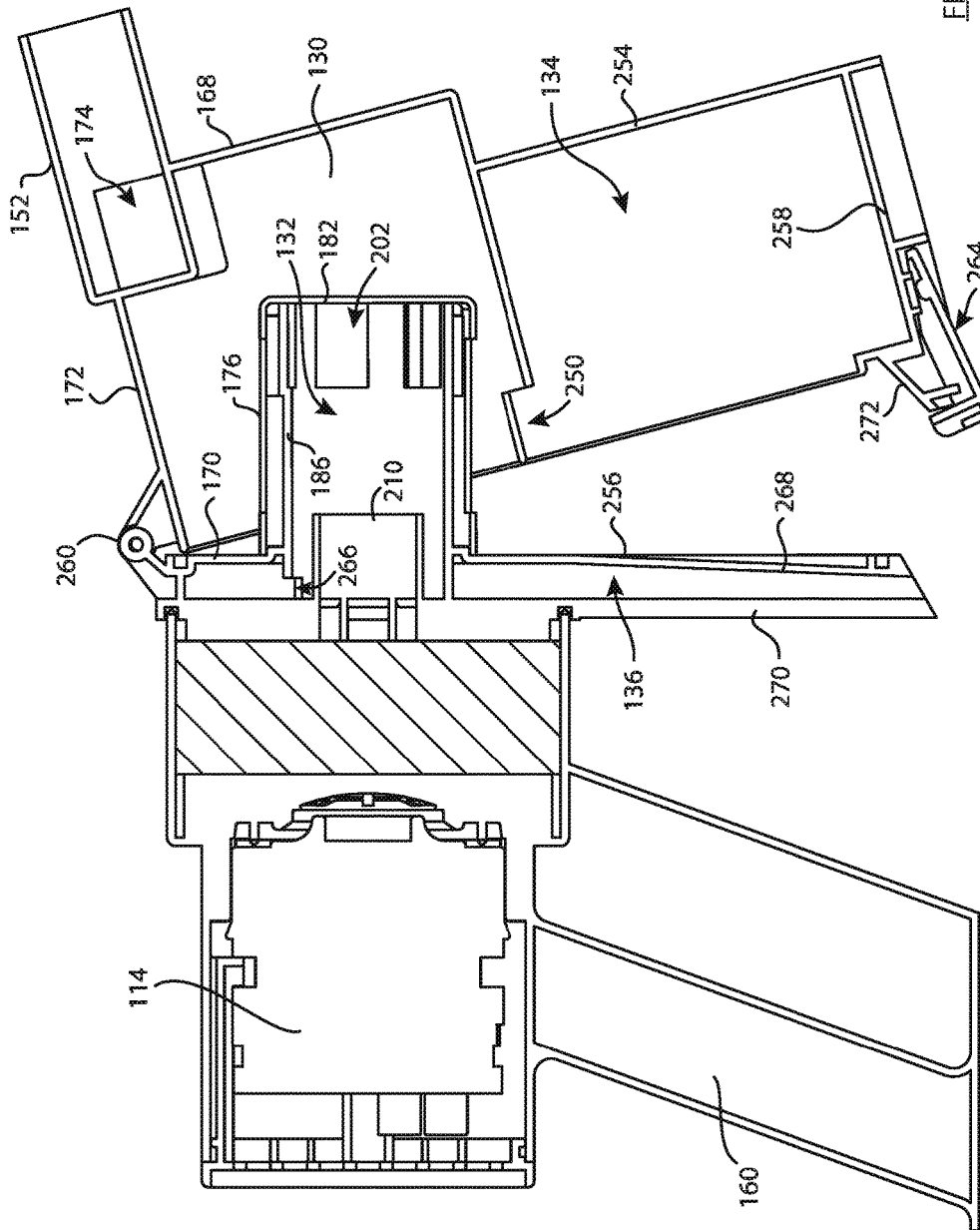

FIG. 13

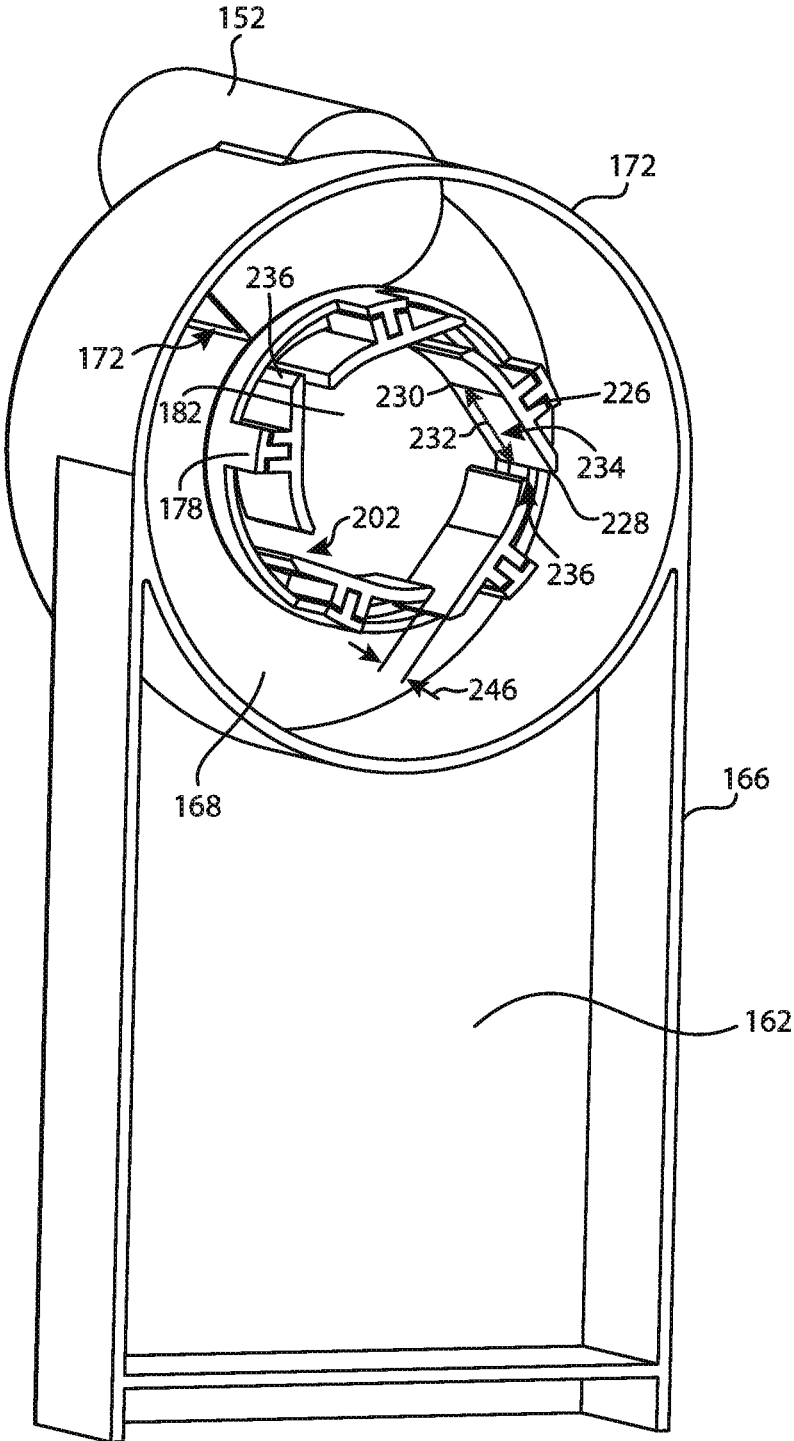

FIG. 14

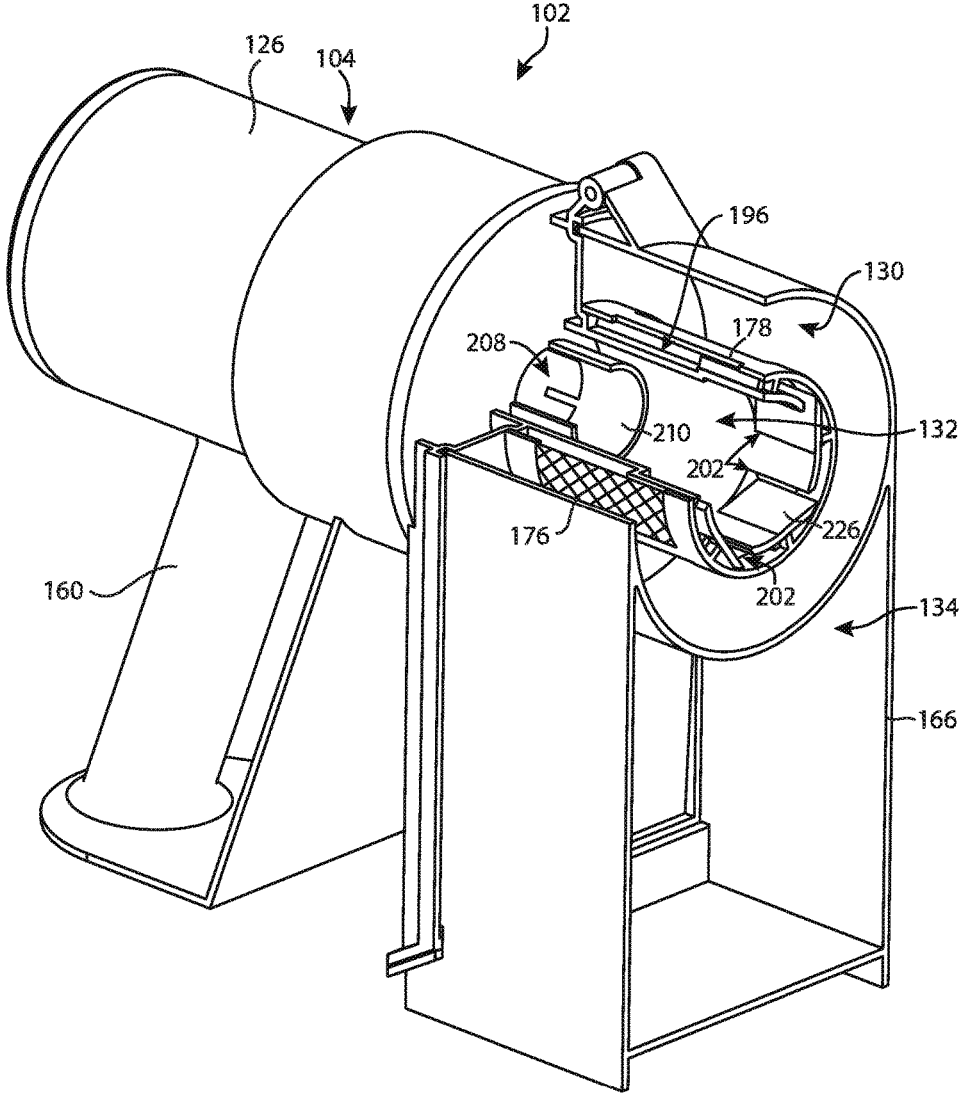

FIG. 15

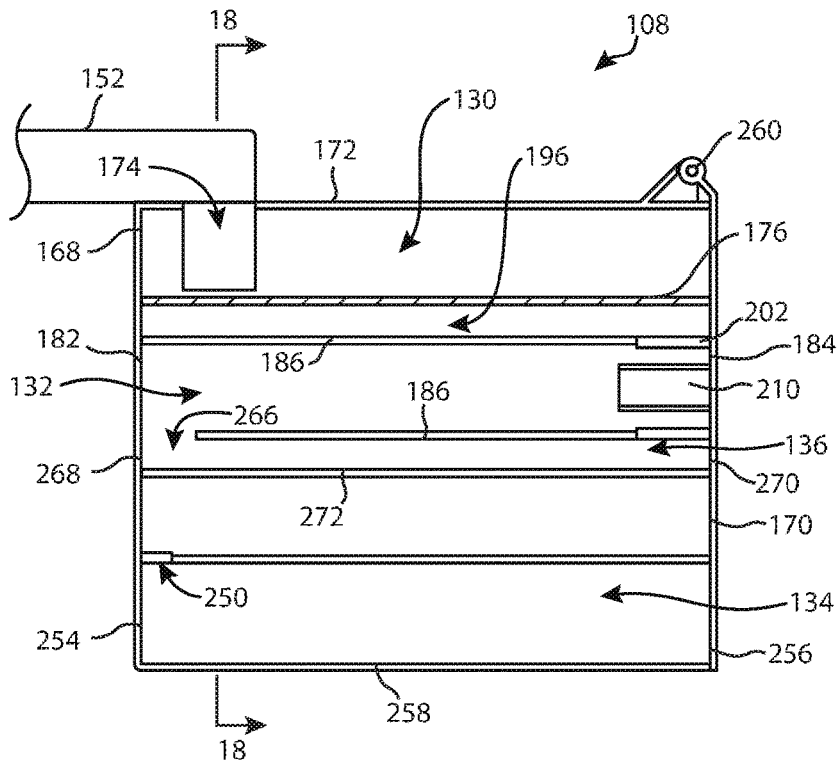

FIG. 16

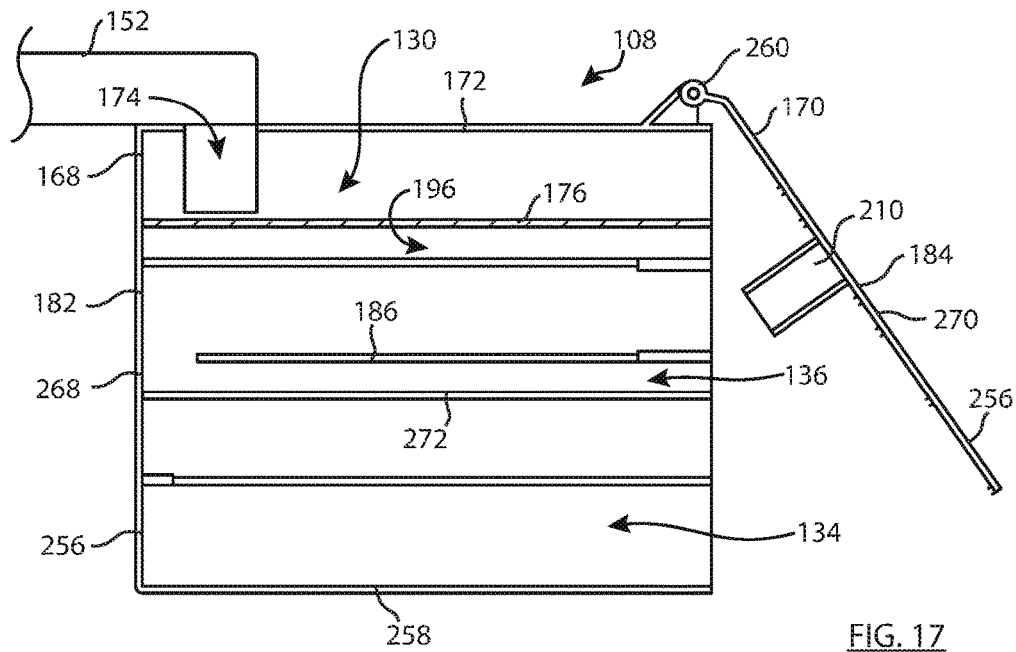

FIG. 17

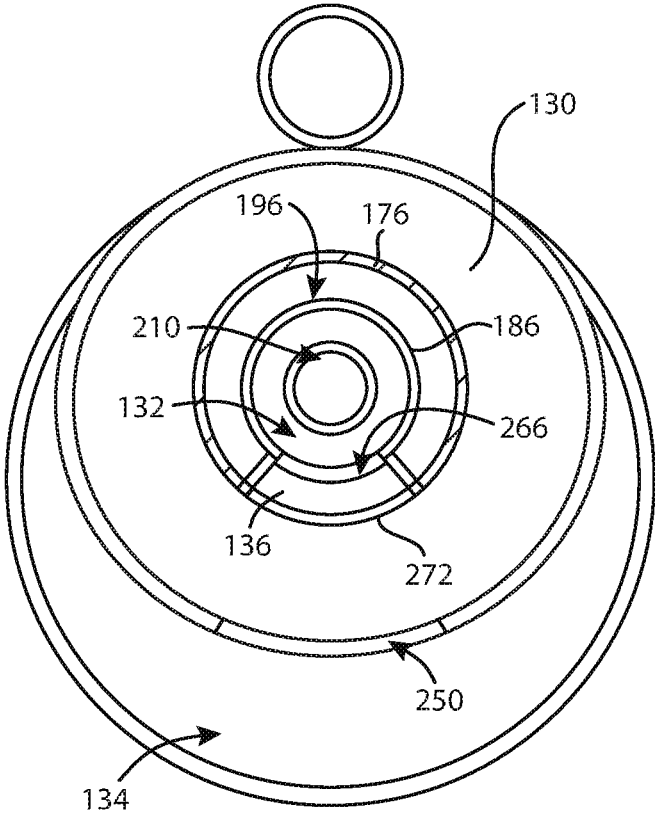
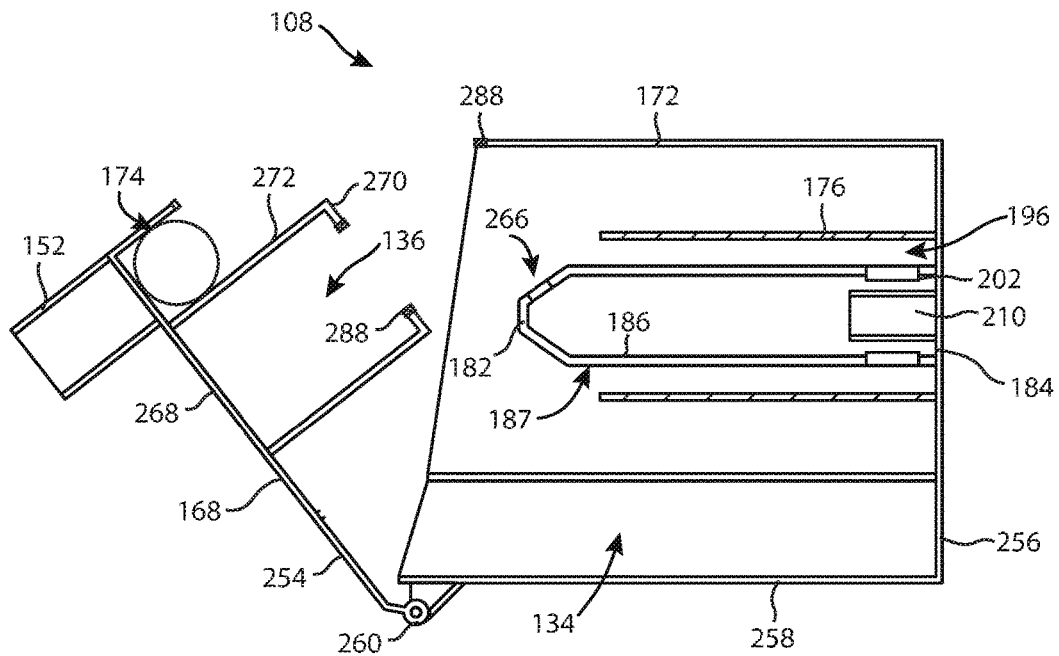
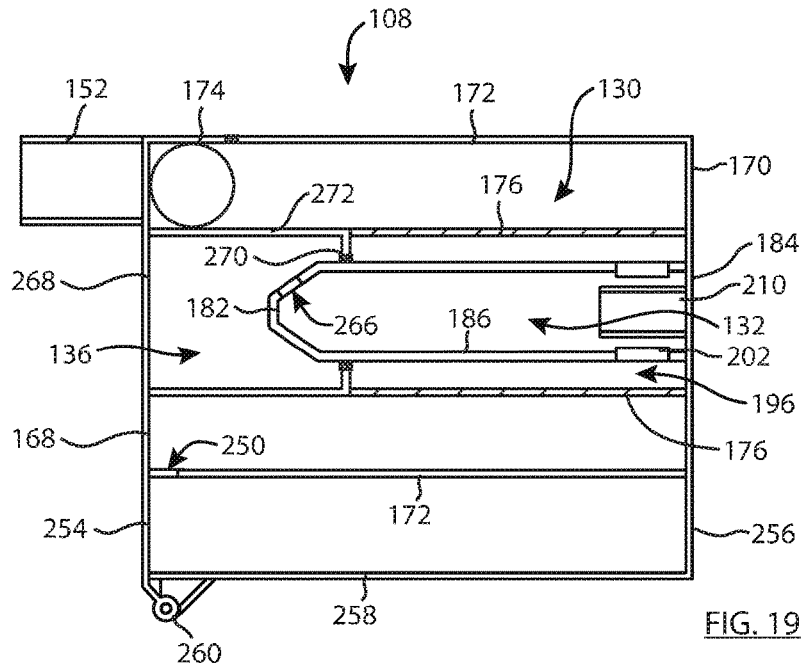

FIG. 18



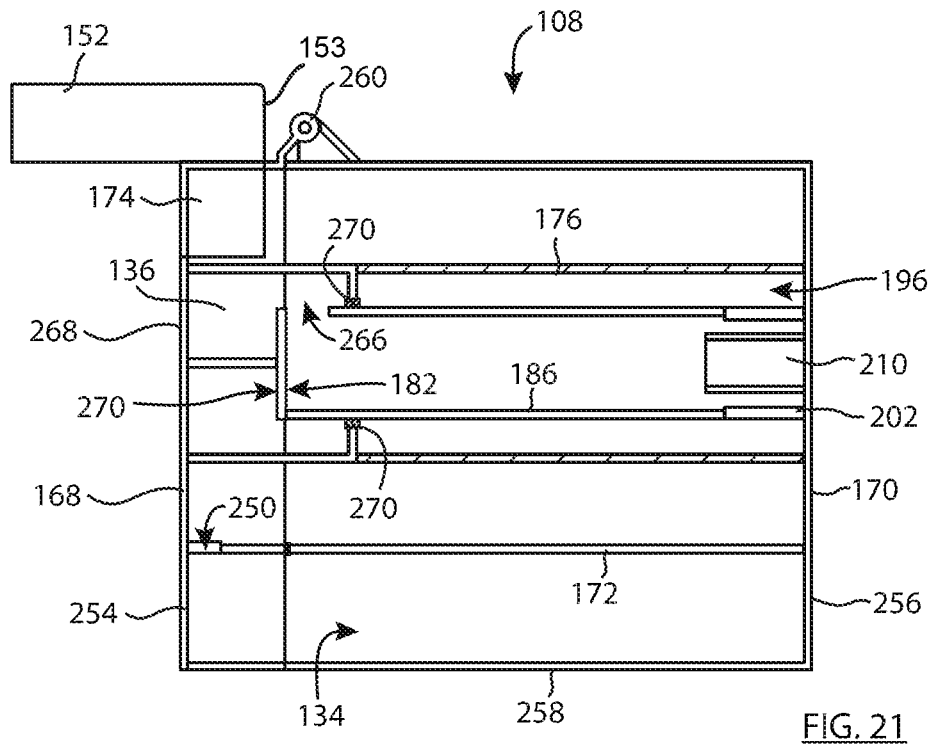

FIG. 21

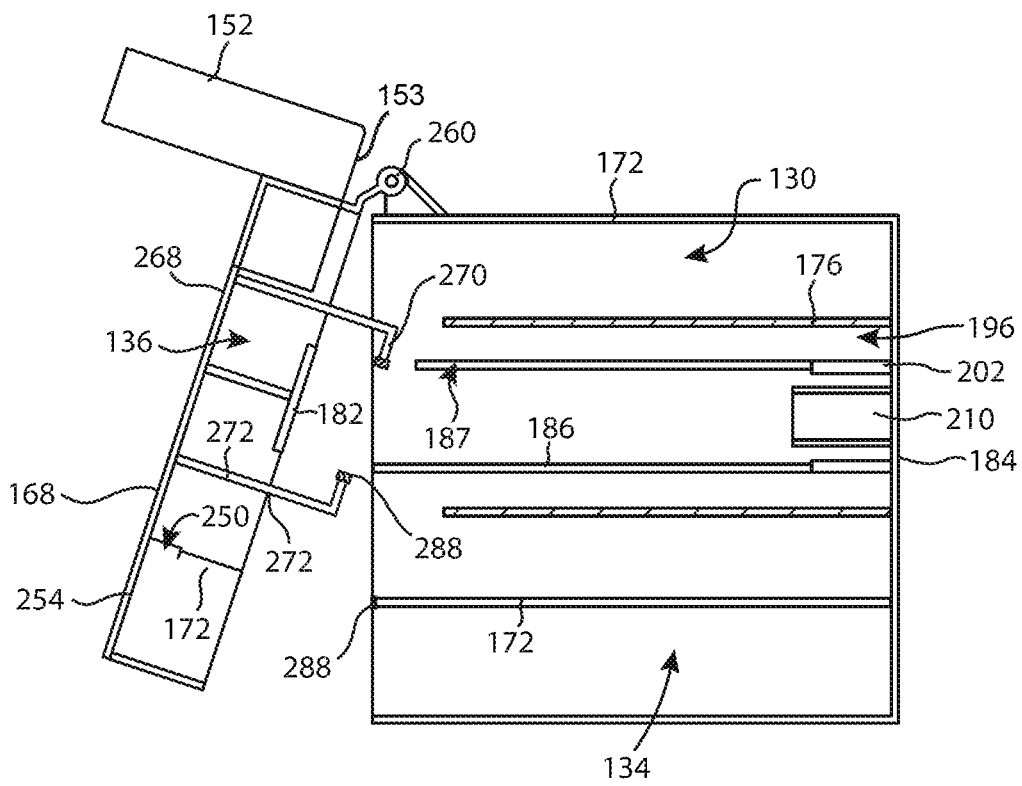

FIG. 22

1

**MULTISTAGE CYCLONE AND SURFACE
CLEANING APPARATUS HAVING SAME**

FIELD

The present subject matter of the teachings described herein relates generally to a hand carryable surface cleaning apparatus. In a preferred embodiment, the hand carryable surface cleaning apparatus comprises a handheld vacuum cleaner. In addition, this application also relates to a multi-stage cyclone design which may be used in a hand carryable surface cleaning apparatus

BACKGROUND

The following is not an admission that anything discussed below is part of the prior art or part of the common general knowledge of a person skilled in the art.

Various types of surface cleaning apparatus are known. Surface cleaning apparatus include vacuum cleaners. Currently, a vacuum cleaner typically uses at least one cyclonic cleaning stage. More recently, cyclonic hand vacuum cleaners have been developed. See for example, U.S. Pat. No. 7,931,716 and US 2010/0229328. Each of these discloses a hand vacuum cleaner which includes a cyclonic cleaning stage. U.S. Pat. No. 7,931,716 discloses a cyclonic cleaning stage utilizing two cyclonic cleaning stages wherein both cyclonic stages have cyclone axis of rotation that extends vertically. US 2010/0229328 discloses a cyclonic hand vacuum cleaner wherein the cyclone axis of rotation extends horizontally and is co-axial with the suction motor. In addition, hand carryable cyclonic vacuum cleaners are also known (see U.S. Pat. Nos. 8,146,201 and 8,549,703).

SUMMARY

This summary is intended to introduce the reader to the more detailed description that follows and not to limit or define any claimed or as yet unclaimed invention. One or more inventions may reside in any combination or sub-combination of the elements or process steps disclosed in any part of this document including its claims and figures.

In accordance with a first aspect of the teachings described herein, a multistage cyclone construction comprises a first stage cyclone and a second stage cyclone that is at least partially nested, and may be fully nested, in the first stage cyclone, wherein the second stage cyclone has multiple air inlets and has an axial cyclone length that is shorter than the axial cyclone length of the first stage cyclone. An advantage of this design is that a compact cyclone assembly may be provided which may be advantageously used in a hand vacuum cleaner. Provided a smaller cyclone assembly for a hand vacuum cleaner reduces the size of the hand vacuum cleaner enabling a smaller design which may be more maneuverable, may enable cleaning closer to a corner and may have a better hand weight.

In accordance with this aspect, there is provided a hand vacuum cleaner comprising:

- (a) a first stage cyclone having a first stage cyclone chamber, a first stage cyclone air inlet, a first stage cyclone air outlet and a first stage longitudinal cyclone axis about which the air rotates in the first stage cyclone chamber, the first stage cyclone chamber having a length in a direction of the first stage longitudinal cyclone axis; and,
- (b) a second stage cyclone downstream from the first stage cyclone and at least substantially nested in the

2

first stage cyclone, the second stage cyclone having a second stage cyclone chamber, a plurality of second stage cyclone air inlets, a second stage cyclone air outlet and a second stage longitudinal cyclone axis about which the air rotates in the second stage cyclone chamber, the second stage cyclone chamber having a length in a direction of the second stage longitudinal cyclone axis,

wherein the length of the second stage cyclone chamber is shorter than the length of the first stage cyclone chamber.

In some embodiments, the second stage cyclone chamber may be fully nested in the first stage cyclone chamber.

In some embodiments, the hand vacuum cleaner may further comprise a first stage dirt collection chamber which is external to the first stage cyclone chamber and receives dirt from the first stage cyclone chamber via a first stage dirt outlet.

In some embodiments, the first stage dirt outlet may be provided in a sidewall of the first stage cyclone.

In some embodiments, the hand vacuum cleaner may further comprise a hand vacuum cleaner air inlet conduit having a direction of flow and the first and second stage longitudinal cyclone axis may be generally parallel to the direction of flow.

In some embodiments, the air inlet conduit may be located above the first stage longitudinal cyclone axis.

In some embodiments, the hand vacuum cleaner air inlet conduit may be located above the first stage cyclone.

In some embodiments, the hand vacuum cleaner may further comprise a first stage dirt collection chamber which is external to the first stage cyclone chamber and receives dirt from the first stage cyclone chamber via a first stage dirt outlet. The first stage dirt collection chamber may be below the first cyclone chamber when the hand vacuum cleaner is in use.

In some embodiments, the hand vacuum cleaner may further comprise a first stage dirt collection chamber which is external to the first stage cyclone chamber. The first stage dirt collection chamber, the first stage cyclone chamber and the second stage cyclone chamber may be openable concurrently.

In some embodiments, the hand vacuum cleaner may further comprise a first stage dirt collection chamber which is external to the first stage cyclone chamber and a second stage dirt collection chamber. The first stage dirt collection chamber, the first stage cyclone chamber and the second stage dirt collection chamber may be openable concurrently.

In some embodiments, the hand vacuum cleaner may further comprise a first stage dirt collection chamber which is external to the first stage cyclone chamber and a second stage dirt collection chamber. The first stage dirt collection chamber, the first stage cyclone chamber, the second stage cyclone and the second stage dirt collection chamber may be openable concurrently.

In some embodiments, the second stage cyclone may include 4 to 8 second stage cyclone air inlets.

In some embodiments, the combined cross-sectional area of the second stage cyclone air inlets in a direction transverse to a flow direction therethrough may be about equal to a cross sectional area of the second stage cyclone air outlet in a direction transverse to a flow direction therethrough.

In some embodiments, the combined cross-sectional area of the second stage cyclone air inlets in a direction transverse to a flow direction therethrough may be about equal to a cross sectional area of the first stage cyclone air inlet in a direction transverse to a flow direction therethrough.

3

In some embodiments, each of the first and second stage cyclones may have a front end and a rear and the first and second stage cyclone air inlets are located at the same end.

In some embodiments, the second stage cyclone air may be located at an end of the second stage cyclone that is opposed to the end having the plurality of second stage cyclone air inlets.

In some embodiments, the suction motor may have a suction motor axis that may intersect the first stage cyclone chamber.

In some embodiments, the hand vacuum cleaner may have a handle. When the hand vacuum cleaner is in use, the handle may have an upper end and a lower end and one of the ends may be attached to a body housing the suction motor.

In some embodiments, the hand vacuum cleaner may include a handle and when the hand vacuum cleaner is in use, the handle may have an upper end that is attached to a body housing the suction motor.

In some embodiments, the hand vacuum cleaner may include a battery compartment positioned on a front side of the handle.

In accordance with a second broad aspect of the teachings described herein, which may be used alone or in combination with any other aspects, a cyclone construction utilizes dual nested cyclones, wherein the second stage cyclone may be partially or fully nested in the first stage cyclone, wherein a screen is positioned around the exterior of the second stage cyclone to define an air flow path that extends along at least a substantial portion of the length of the second stage cyclone, e.g., 70% or more, 80% or more, 90% or more or 95% or more of the length of the second stage cyclone. The screen may have openings which enable the air circulating in the first stage cyclone to maintain a similar direction of rotation in the annular space between the screen and the second stage cyclone.

An advantage of this design is that the annular space between the screen and the second stage cyclone may define a flow channel extending along a substantial portion of the axial length of the second stage cyclone. Accordingly, the screen enables air interior of the screen to travel to the second stage cyclone inlet or inlets without interacting with the air circulating in the first stage cyclone. Further, by enabling the air to maintain a similar direction of rotation in the annular space, the air will be circulating when it encounters the second stage cyclone inlet or inlets thereby enabling the circulation in the second stage cyclone to be enhanced.

The cross sectional area of the annular space in a direction transverse to the longitudinal axis of the second stage cyclone may be proximate the cross sectional area of one or more of the first stage cyclone inlet or inlets, the second stage cyclone inlet or inlets and the second stage cyclone outlets in the direction of flow of those inlets and outlets. By providing a similar cross sectional flow area, the flow of air through the annular space to the second stage cyclone air inlet or inlets need not create back pressure. Preferably, the cross sectional area of the annular space in a direction transverse to the longitudinal axis of the second stage cyclone may be $\pm 15\%$, $\pm 10\%$ or $\pm 5\%$ of the cross sectional area of one or more of the first stage cyclone inlet or inlets, the second stage cyclone inlet or inlets and the second stage cyclone outlets in the direction of flow of those inlets and outlets.

In accordance with this second aspect, there is provided a hand vacuum cleaner having a front end and a rear end, the hand vacuum cleaner comprising:

- (a) a first stage cyclone having a first stage cyclone chamber, a first stage cyclone air inlet, a first stage

4

cyclone air outlet and a first stage longitudinal cyclone axis about which the air rotates in the first stage cyclone chamber, the first stage cyclone chamber having a length in a direction of the first stage longitudinal cyclone axis;

- (b) a second stage cyclone downstream from the first stage cyclone and at least substantially nested in the first stage cyclone, the second stage cyclone having a second stage cyclone chamber, a second stage cyclone air inlet, a second stage cyclone air outlet and a second stage longitudinal cyclone axis about which the air rotates in the second stage cyclone chamber, the second stage cyclone chamber having a length in a direction of the second stage longitudinal cyclone axis; and,
- (c) a screen positioned laterally outwardly from the second stage cyclone and defining a passage positioned between an inner side of the screen and the outer wall of the second stage cyclone, the screen extending axially at least about 70% of a length of the second stage cyclone chamber.

In some embodiments, the screen may extend axially at least about 80% of a length of the second stage cyclone chamber, or at least about 90% of a length of the second stage cyclone chamber.

In some embodiments, the second stage cyclone may have a second stage dirt collection chamber located at one axial end of the second stage cyclone chamber and the screen may extend axially from a position proximate the second stage dirt collection chamber to an opposed axial end of the second stage cyclone chamber.

In some embodiments, the passage may have a cross sectional area in a direction transverse to air flow there-through and the cross sectional area of the passage may be about equal to a cross sectional area of the first stage cyclone air inlet in a direction transverse to a flow direction there-through.

In some embodiments, the passage may have a cross sectional area in a direction transverse to air flow there-through and the cross sectional area of the passage may be about equal to a cross sectional area of the second stage cyclone air outlet in a direction transverse to a flow direction there-through.

In some embodiments, the second stage cyclone may have a plurality of second stage cyclone air inlets and the passage may have a cross sectional area in a direction transverse to air flow there-through. A combined cross-sectional area of the second stage cyclone air inlets in a direction transverse to a flow direction there-through may be about equal to the cross sectional area of the passage in a direction transverse to air flow there-through.

In some embodiments, the second stage cyclone air inlet may be located at an end of the passage and may be provided in a sidewall of the second stage cyclone chamber.

In some embodiments, the second stage cyclone air inlet may include a vane extending into the passage and, in a direction of air flow along the vane, having a downstream end located at the sidewall of the second stage cyclone chamber.

In some embodiments, the screen may be made of metal. In accordance with this second aspect, there is also provided a vacuum cleaner comprising:

- (a) a first stage cyclone having a first stage cyclone chamber, a first stage cyclone air inlet, a first stage cyclone air outlet and a first stage longitudinal cyclone axis about which the air rotates in a rotational direction in the first stage cyclone chamber;

5

(b) a second stage cyclone downstream from the first stage cyclone and at least substantially nested in the first stage cyclone, the second stage cyclone having a second stage cyclone chamber, a second stage cyclone air inlet, a second stage cyclone air outlet and a second stage longitudinal cyclone axis about which the air rotates in the second stage cyclone chamber; and,

(c) a screen positioned laterally outwardly from the second stage cyclone and defining a passage positioned between an inner side of the screen and the outer wall of the second stage cyclone

wherein the second stage cyclone air inlet is located at an end of the passage and directs air into the second stage cyclone chamber in the rotational direction.

In some embodiments, the second stage cyclone air inlet may be provided in a sidewall of the second stage cyclone chamber.

In some embodiments, the second stage cyclone air inlet may include a vane located in the passage and, in a direction of air flow along the vane, having an upstream end located proximate the screen and a downstream end located proximate the second stage cyclone chamber.

In some embodiments, the vane may be integrally formed as part of a sidewall of the second stage cyclone chamber.

In some embodiments, the second stage cyclone may have plurality of second stage cyclone air inlets each of which comprises a vane.

In some embodiments, the screen may be made of metal, and may have screen a plurality of openings at least some of which extend in about the direction of rotation.

In some embodiments, a second stage outlet screen may have a plurality of openings at least some of which extend in about the direction of rotation.

In accordance with a third broad aspect of the teachings described herein, that may be used alone or in combination with other aspects, an air inlet passage for a cyclone is provided. The air inlet passage has walls which define a generally linear and preferably linear flow path. A projection of the flow path extends from the end of the cyclone inlet to a portion of the sidewall of the cyclone and may pass through the interior volume of the cyclone exterior of the cyclone air outlet (i.e., a vortex finder). Accordingly air directed into the cyclone by a tangential cyclone air inlet may be directed to circulate or cyclone within the cyclone without contacting the cyclone air outlet. It has also been determined that improved circulation or separation efficiency may be obtained by constructing one and preferably both walls of the inlet passage to be generally linear or linear instead of arcuate.

In some embodiments the air inlet commences (has an inlet end) in an annular channel exterior to the cyclone, such as an annular flow channel between a screen surrounding a cyclone and the cyclone itself. Such a construction may be used if the cyclone is nested inside an outer cyclone and therefore may comprise a second stage cyclone. The inlet may therefore comprise a generally linear or linear wall that extends in a downstream flow direction to a downstream opening in a sidewall of the cyclone. The upstream wall of the opening may be the sidewall of the opening through the sidewall of the cyclone which extends generally linearly or

linearly.

In accordance with this third aspect, there is provided a vacuum cleaner comprising:

(a) an outer first stage cyclone having a first stage cyclone chamber, a first stage cyclone air inlet and a first stage longitudinal cyclone axis about which the air rotates in the first stage cyclone chamber;

6

(b) an inner second stage cyclone downstream from the inner first stage cyclone, the second stage cyclone having a second stage cyclone chamber, a second stage cyclone air inlet port, a second stage cyclone air outlet and a second stage longitudinal cyclone axis about which the air rotates in the second stage cyclone chamber;

(c) a screen positioned laterally outwardly from the second stage cyclone and defining a passage positioned between an inner side of the screen and the outer wall of the second stage cyclone wherein air exiting the outer first stage cyclone enters the passage and flow towards the second stage cyclone air inlet port; and,

(d) a directing member located in the passage, the directing member having, in the rotational direction, a directing surface facing towards the flow of air in the passage, the directing surface extending from an upstream end located in the passage and a downstream end located proximate the second stage cyclone air inlet port wherein the directing surface extends generally linearly.

In some embodiments, the second stage cyclone air inlet port may have an upstream edge and a downstream edge spaced from the upstream edge around a periphery of the second stage cyclone chamber by a second stage inlet port width. The directing member may have a length from the upstream end to the downstream end that is greater than the second stage inlet port width.

In some embodiments, the second stage cyclone air inlet port may have an upstream edge and a downstream edge and a face of the upstream edge extends generally linearly.

In some embodiments, the second stage cyclone air outlet may include a flow conduit spaced radially inwardly from an inner surface of the second stage cyclone to define a flow region therebetween. The directing member and the face of the upstream side may define an inlet passage that extends generally linearly. The inlet passage may have a longitudinal flow axis and an extension of the face in the direction parallel to the longitudinal flow axis may extend through the flow region in the absence of intersecting the flow conduit.

In some embodiments, the inlet passage may have a cross sectional area in a direction transverse to the longitudinal flow axis and the flow region may have a cross sectional area in a radial direction that is greater than the cross sectional area of the inlet passage.

In some embodiments, the directing member may extend part way across the passage whereby the upstream end is spaced from the outer wall of the passage.

In some embodiments, the downstream end may be located at the second stage cyclone air inlet port.

In some embodiments, the directing member may be integrally formed as part of the sidewall of the second stage cyclone chamber.

In some embodiments, the directing member may extend to the outer wall of the passage.

In some embodiments, the downstream end may be located at the second stage cyclone air inlet port.

In accordance with this third aspect, there is also provided vacuum cleaner comprising:

(a) a cyclone chamber having a cyclone air inlet port provided in a sidewall of the cyclone chamber, a cyclone air outlet and a longitudinal cyclone axis about which the air rotates in the cyclone chamber in a rotational direction;

(b) an air inlet passage having inner and outer passage walls which extend axially along the cyclone, the

passage having a width between the inner and outer passage walls in a direction transverse to cyclone axis; and,

- (c) a directing member located in the air inlet passage, the directing member having a directing surface facing towards the flow of air in the air inlet passage the directing member having, in the rotational direction, an upstream end located in the air inlet passage and a downstream end located proximate the cyclone air inlet port wherein the directing surface extends generally linearly.

In some embodiments, the cyclone air inlet port may have an upstream edge and a downstream edge and the directing member may have a length from the upstream edge to the downstream end that is greater than a width of the cyclone air inlet port from the upstream side to the downstream side.

In some embodiments, the directing member may extend part way across the passage whereby the upstream end is spaced from the outer wall of the passage.

In some embodiments, the downstream end may be located at the cyclone air inlet port.

In some embodiments, the directing member may be integrally formed as part of the sidewall of the cyclone chamber.

In some embodiments, the cyclone air inlet port may have an upstream edge and a downstream edge and a face of the upstream side may extend generally linearly.

In some embodiments, the cyclone air outlet may include a flow conduit spaced radially inwardly from an inner surface of the cyclone to define a flow region therebetween. The directing member and the face of the upstream edge may define an inlet passage that extends generally linearly. The inlet passage may have a longitudinal flow axis and an extension of the face in a direction parallel to the flow axis may extend through the flow region in the absence of intersecting the flow conduit.

In some embodiments, the inlet passage may have a cross sectional area in a direction transverse to the longitudinal flow axis and the flow region may have a cross sectional area in a radial direction that is greater than the cross sectional area of the inlet passage.

In some embodiments, the directing member may extend to the outer wall of the passage.

In some embodiments, the downstream end may be located at the cyclone air inlet port.

In some embodiments, the directing member may be integrally formed as part of the sidewall of the cyclone chamber.

In some embodiments, the cyclone air inlet port may be provided in a sidewall of the cyclone chamber.

In some embodiments, the cyclone chamber may have plurality of cyclone air inlet ports each of which may include a directing member.

In some embodiments, the inner passage wall may be a sidewall of the cyclone chamber and the outer passage wall may include a screen.

In accordance with a fourth broad aspect of the teachings described herein, which may be used alone or in combination with other aspects, a hand vacuum cleaner may include a cyclone assembly having dual nested cyclonic stages in series wherein at least one end of the cyclone stages is openable to provide access to portions of each of the first and second cyclonic stages. For example, two, three or all of the first stage cyclone chamber, the first stage dirt collection chamber, the second stage cyclone chamber and the second stage dirt collection chamber may be concurrently openable by opening the end of the cyclone assembly. An advantage

of this design is that the emptying of the cyclone assembly may be simplified. Further, the cyclone assembly may be emptied without removing the cyclone assembly from the main body of the hand vacuum cleaner.

In accordance with this fourth aspect, there is provided a hand vacuum cleaner having, the hand vacuum cleaner comprising:

- (a) a cyclone assembly having a front end and a rear end, the cyclone assembly comprising:
 - (b) a first stage cyclone having a first stage cyclone chamber and a first stage dirt collection chamber, the first stage cyclone having a first stage cyclone air inlet, a first stage cyclone air outlet and a first stage longitudinal cyclone axis about which the air rotates in the first stage cyclone chamber; and,
 - (c) a second stage cyclone downstream from the first stage cyclone and at least partially nested in the first stage cyclone, the second stage cyclone having a second stage cyclone chamber and a second stage dirt collection chamber, the second stage cyclone having a second stage cyclone chamber, a second stage cyclone air inlet, a second stage cyclone air outlet and a second stage longitudinal cyclone axis about which the air rotates in the second stage cyclone chamber,

wherein the cyclone assembly has an openable end comprising at least one of the front end and the rear end, the openable end is moveable and closes the first stage cyclone chamber, the first stage dirt collection chamber, the second stage cyclone chamber and the second stage dirt collection chamber, whereby, when the openable end is opened, the first stage cyclone chamber, the first stage dirt collection chamber, the second stage cyclone chamber and the second stage dirt collection chamber are each opened.

In some embodiments, the first stage dirt collection chamber may be external to the first stage cyclone chamber.

In some embodiments, the first stage cyclone chamber may have a sidewall dirt outlet.

In some embodiments, the second stage dirt collection chamber may be axially spaced from the second stage cyclone chamber and may be separated therefrom by a moveably mounted second stage cyclone chamber end wall which is moveable concurrently with the openable end.

In some embodiments, the second stage cyclone chamber axis may intersect the second stage dirt collection chamber.

In some embodiments, the moveably mounted second stage cyclone chamber end wall may be axially spaced from the openable end.

In some embodiments, a moveably mounted first stage cyclone chamber end wall may be moveable concurrently with the openable end and with the second stage cyclone chamber end wall.

In some embodiments, the moveably mounted first stage cyclone chamber end wall may be axially spaced from the openable end and the second stage cyclone chamber end wall.

In some embodiments, a moveably mounted first stage cyclone chamber end wall may be moveable concurrently with the openable end.

In some embodiments, the moveably mounted first stage cyclone chamber end wall may be axially spaced from the openable end.

In some embodiments, the first stage cyclone chamber may have a moveably mounted first stage cyclone chamber end wall which is moveable concurrently with the openable end. The second stage cyclone chamber may have a move-

ably mounted second stage cyclone chamber end wall which is also moveable concurrently with the openable end.

In some embodiments, the moveably mounted first stage cyclone chamber end wall may be axially spaced from the openable end and the second stage cyclone chamber end wall may also be axially spaced from the openable end.

In some embodiments, the moveably mounted first stage cyclone chamber end wall may be axially spaced from the second stage cyclone chamber end wall.

In some embodiments, the moveably mounted first stage cyclone chamber end wall and the second stage cyclone chamber end wall may be mounted to the openable end by a common mount.

In some embodiments, the moveably mounted first stage cyclone chamber end wall may be spaced axially outwardly from the second stage cyclone chamber end wall and axially inwardly from the openable end. The moveably mounted first stage cyclone chamber end wall may have a larger cross sectional area than the moveably mounted second stage cyclone chamber end wall.

In some embodiments, the front end may be the openable end.

In some embodiments, the second stage dirt collection chamber may be external to the second stage cyclone chamber and the second stage cyclone chamber has a sidewall dirt outlet.

In some embodiments, the second stage dirt collection chamber may be external to the second stage cyclone chamber and may extend along at least a portion of a length of the second stage cyclone chamber towards a rear end of the second stage cyclone chamber and the openable end may be the rear end of the cyclone assembly.

In some embodiments, the second stage dirt collection chamber may be radially positioned between the first and second stage cyclone chambers.

In accordance with a fifth another broad aspect of the teachings described herein, which may be used alone or in combination with other aspects, a cyclone assembly for a hand vacuum cleaner may have a front openable end or door wherein an air flow passage (e.g., a portion of the air flow passage from an inlet nozzle to the cyclone inlet) is moveable with the door. Accordingly, when the door is opened to empty one, two, three or all of the first stage cyclone chamber, the first stage dirt collection chamber, the second stage cyclone chamber and the second stage dirt collection chamber, the air flow passage may also be opened.

In accordance with this fifth aspect, there is provided a hand vacuum cleaner having, the hand vacuum cleaner comprising:

- (a) an air flow path extending from a dirty air inlet to a clean air outlet and including an inlet conduit;
- (b) a first stage cyclone having a first stage cyclone chamber and a first stage dirt collection region;
- (c) a second stage cyclone downstream from the first stage cyclone and at least partially nested in the first stage cyclone, the second stage cyclone having a second stage cyclone chamber and a second stage dirt collection region; and,
- (d) an openable front end moveable between a closed position and an open position wherein, when the openable front end is in the open position, the first stage cyclone, the second stage cyclone and the inlet conduit are opened.

In some embodiments, the inlet conduit may be positioned above the second stage cyclone chamber.

In some embodiments, the dirty air inlet may be located at a front end of the inlet conduit.

In some embodiments, the inlet conduit may slideably receive a cleaning wand.

In some embodiments, the inlet conduit may be positioned above the first stage cyclone chamber.

In some embodiments, the first stage dirt collection region and the second stage dirt collection region may have a forward most end wall. A portion of the inlet conduit may be moveable with the front end. The portion of the inlet conduit may have an inward end spaced inwardly from the front end. The inward end may be positioned further inward than the forward most end wall of at least one of the first and second dirt collection regions.

In some embodiments, when the front end is opened, the first stage dirt collection region and the second stage dirt collection region may each be opened.

In some embodiments, the first stage dirt collection region may be external to the first stage cyclone chamber.

In some embodiments, the second stage dirt collection region may be external to the second stage cyclone chamber.

In some embodiments, when the front end is opened, the first stage cyclone chamber, the first stage dirt collection region and the second stage dirt collection region may each be opened.

In some embodiments, when the front end is opened, the first stage cyclone chamber, the first stage dirt collection region, the second stage cyclone chamber and the second stage dirt collection region may each be opened.

In some embodiments, the second stage dirt collection region may be external to the second stage cyclone chamber. The openable front end may have at least one wall that extends inwardly from a proximal end located at the front openable end to a distal end spaced inwardly from the proximal end. When the distal end is open, the at least one wall may define an open volume that comprises the second stage dirt collection region. The open end may sealingly abut a sidewall of the second stage cyclone when the front openable end is closed.

In some embodiments, a portion of the second stage cyclone may be positioned towards the openable end is conical in shape.

In some embodiments, when the front end is opened, the second stage cyclone chamber and the second stage dirt collection region may each be opened.

In some embodiments, an upper end of the openable front end may be pivotally mounted to the hand vacuum cleaner.

In accordance with this fifth aspect, there is also provided a hand vacuum cleaner having, the hand vacuum cleaner comprising:

- (a) an air flow path extending from a dirty air inlet to a clean air outlet and including an inlet conduit;
 - (b) a cyclone stage having a cyclone chamber and a dirt collection region; and,
 - (c) an openable front end moveable between a closed position and an open position wherein, when the openable front end is in the open position, the cyclone and the inlet conduit are opened,
- wherein the inlet conduit is positioned above the cyclone chamber

In some embodiments, the dirty air inlet may be located at a front end of the inlet conduit.

In some embodiments, the inlet conduit may slideably receive a cleaning wand.

In some embodiments, the dirt collection region may have a forward most end wall. A portion of the inlet conduit may be moveable with the front end. The portion of the inlet conduit may have an inward end spaced inwardly from the

front end and positioned further inward than the forward most end wall of the dirt collection regions.

In some embodiments, the cyclone chamber may have an openable end wall that is mounted to the openable front end wall. The cyclone chamber may be opened when the openable front end is opened.

In some embodiments, an additional cyclonic stage may have a cyclone chamber and a dirt collection region. When the front end is opened, the dirt collection region of the cyclone stage and the dirt collection region of the additional cyclone stage may each be opened.

In some embodiments, the dirt collection region of the cyclone stage may be external to the cyclone chamber of the cyclone stage.

In some embodiments, the dirt collection region of the additional cyclone stage may be external to the cyclone chamber of the additional cyclone stage.

In some embodiments, an additional cyclonic stage may have a dirt collection region. When the front end is opened, the cyclone chamber of the cyclone stage, the dirt collection region of the cyclone stage and the dirt collection region of the additional cyclonic stage may each be opened.

In some embodiments, an additional cyclonic stage may have a cyclone chamber and a dirt collection region. When the front end is opened, the cyclone chamber of the cyclone stage, the dirt collection region of the cyclone stage, the cyclone chamber of the additional cyclonic stage and the dirt collection region of the additional cyclonic stage may each be opened.

In some embodiments, the dirt collection region may be external to the cyclone chamber. The openable front end may have at least one wall that extends inwardly from a proximal end located at the front openable end to a distal end spaced inwardly from the proximal end. When the distal end is open, the at least one wall may define an open volume that comprises the dirt collection region and the open end may sealingly abut a sidewall of the cyclone when the front openable end is closed.

In some embodiments, a portion of the cyclone positioned towards the openable end may be conical in shape.

In some embodiments, when front end is opened, the cyclone chamber and the dirt collection region may each be opened.

In some embodiments, an upper end of the openable front end may be pivotally mounted to the hand vacuum cleaner.

In accordance with a sixth broad aspect of the teachings described herein, which may be used alone or in combination with another aspect, a hand vacuum cleaner is provided with a dual stage cyclone assembly, which may be a dual stage nested cyclone assembly, having an openable end. The openable end opens and closes a dirt collection region as the openable end is opened and closed. The openable end closes the dirt collection region by abutting a sidewall of the dirt collection region. An advantage of this aspect is that alternate configurations of cyclone assembly may be used. Further, this aspect may enable the dirt collection region which is so opened and closed to be located closer to a pivot point of the openable end.

In accordance with this sixth aspect, there is provided a hand vacuum cleaner having, the hand vacuum cleaner comprising:

- (a) an air flow path extending from a dirty air inlet to a clean air outlet and including an inlet conduit;
- (b) a first stage cyclone having a first stage cyclone chamber and a first stage dirt collection region;
- (c) a second stage cyclone downstream from the first stage cyclone and at least partially nested in the first stage

cyclone, the second stage cyclone having a second stage cyclone chamber and a second stage dirt collection chamber external to the second stage cyclone chamber; and,

- (d) an openable end moveable between a closed position and an open position, the openable end comprising a portion of the second stage dirt collection chamber, wherein, when the openable end is in the open position, the second stage dirt collection chamber is opened and when the openable end is the closed position, the openable end contacts a sidewall of the second stage cyclone chamber and the second stage dirt collection region is closed

In some embodiments, the openable end may have at least one wall that extends inwardly from a proximal end located at the openable end to a distal end spaced inwardly from the proximal end. When the distal end is open, the at least one wall may define an open volume that comprises the second stage dirt collection chamber and the open end may sealingly abut the sidewall of the second stage cyclone when the openable end is closed.

In some embodiments, the distal end may include a gasket.

In some embodiments, the second stage cyclone chamber may have an openable end wall that is mounted to the openable end. The second stage cyclone chamber may be opened when the openable end is opened.

In some embodiments, the openable end wall of the second stage cyclone chamber may be positioned inwardly from the openable end.

In some embodiments, at least a portion of the second stage dirt collection chamber may be positioned between the openable end and the openable end wall of the second stage cyclone chamber.

In some embodiments, the openable end may include a front openable end.

In some embodiments, when the openable end is opened, the first stage dirt collection region may also be opened.

In some embodiments, the first stage dirt collection region may be a first stage dirt collection chamber that is external to the first stage cyclone chamber.

In some embodiments, when the openable end is opened, the first stage cyclone chamber and the first stage dirt collection region may also be opened.

In some embodiments, when the openable end is opened, the first stage cyclone chamber, the first stage dirt collection region and the second stage cyclone chamber may also be opened.

In some embodiments, a portion of the second stage cyclone positioned towards the openable end may be conical in shape.

In some embodiments, an upper end of the openable end may be pivotally mounted to the hand vacuum cleaner.

In accordance with this sixth aspect, there is also provided a hand vacuum cleaner having, the hand vacuum cleaner comprising:

- (a) a cyclone having a cyclone chamber and a dirt collection chamber external to the cyclone chamber; and,
- (b) an openable end moveable between a closed position and an open position, the openable end comprising a portion of the dirt collection chamber, wherein, when the openable end is in the open position, the dirt collection chamber is opened and when the openable end is the closed position, the openable end contacts a sidewall of the cyclone chamber and the dirt collection region is closed

13

In some embodiments, the openable end may have at least one wall that extends inwardly from a proximal end located at the openable end to a distal end spaced inwardly from the proximal end, wherein when the distal end is open. The at least one wall may define an open volume that includes the dirt collection chamber and the open end may sealingly abut the sidewall of the cyclone when the openable end is closed.

In some embodiments, the distal end may include a gasket.

In some embodiments, the cyclone chamber may have an openable end wall that is mounted to the openable end. The cyclone chamber may be opened when the openable end is opened.

In some embodiments, the openable end wall of the cyclone chamber may be positioned inwardly from the openable end.

In some embodiments, at least a portion of the dirt collection chamber may be positioned between the openable end and the openable end wall of the cyclone chamber.

In some embodiments, the openable end may include a front openable end.

In some embodiments, a portion of the cyclone positioned towards the openable end may be conical in shape.

In some embodiments, an upper end of the openable end may be pivotally mounted to the hand vacuum cleaner.

DRAWINGS

The drawings included herewith are for illustrating various examples of articles, methods, and apparatuses of the teaching of the present specification and are not intended to limit the scope of what is taught in any way.

In the drawings:

FIG. 1 is a front perspective view of one embodiment of a hand vacuum cleaner;

FIG. 2 is a cross-sectional end view of the hand vacuum cleaner of FIG. 1, taken along line 2-2;

FIG. 3 is a perspective view of the cross-section of FIG. 2;

FIG. 4 is a cross-sectional side view of the hand vacuum cleaner of FIG. 1, taken along line 4-4;

FIG. 5 is a perspective view of the cross-section of FIG. 4;

FIG. 6 is a front perspective view of the hand vacuum cleaner of FIG. 1, with an openable door in an open position;

FIG. 7 is an enlarged view of a portion of FIG. 2;

FIG. 8 is a front perspective view of the hand vacuum cleaner of FIG. 1, with a portion of the cyclone assembly cut away;

FIG. 9 is a front perspective view of another embodiment of a hand vacuum cleaner;

FIG. 10 is a bottom perspective view of the hand vacuum cleaner of FIG. 9;

FIG. 11 is a cross-sectional perspective view of the hand vacuum cleaner of FIG. 9, taken along line 11-11

FIG. 12 is cross-sectional side view of the hand vacuum cleaner of FIG. 9, taken along line 11-11;

FIG. 13 is the cross-sectional side view of FIG. 12, with a front end of the cyclone assembly in an open position;

FIG. 14 is a cross-sectional perspective view of the hand vacuum cleaner of FIG. 9, taken along line 14-14;

FIG. 15 is a cross-sectional perspective view of the hand vacuum cleaner of FIG. 9, taken along line 15-15, with a portion of the cyclone assembly cut away;

FIG. 16 is a schematic representation of another embodiment of a cyclone assembly that is usable with a hand vacuum cleaner;

14

FIG. 17 is a schematic representation of the cyclone assembly of FIG. 16, with a rear door in an open position;

FIG. 18 is a cross-sectional end view of the cyclone assembly of FIG. 16, taken along line 18-18;

FIG. 19 is a schematic representation of another embodiment of a cyclone assembly that is usable with a hand vacuum cleaner;

FIG. 20 is a schematic representation of the cyclone assembly of FIG. 19, with an openable portion in an open position;

FIG. 21 is a schematic representation of another embodiment of a cyclone assembly that is usable with a hand vacuum cleaner; and,

FIG. 22 is a schematic representation of the cyclone assembly of FIG. 21, with an openable portion in an open position.

DETAILED DESCRIPTION

Various apparatuses or processes will be described below to provide an example of an embodiment of each claimed invention. No embodiment described below limits any claimed invention and any claimed invention may cover processes or apparatuses that differ from those described below. The claimed inventions are not limited to apparatuses or processes having all of the features of any one apparatus or process described below or to features common to multiple or all of the apparatuses described below. It is possible that an apparatus or process described below is not an embodiment of any claimed invention. Any invention disclosed in an apparatus or process described below that is not claimed in this document may be the subject matter of another protective instrument, for example, a continuing patent application, and the applicants, inventors or owners do not intend to abandon, disclaim or dedicate to the public any such invention by its disclosure in this document.

The terms “an embodiment,” “embodiment,” “embodiments,” “the embodiment,” “the embodiments,” “one or more embodiments,” “some embodiments,” and “one embodiment” mean “one or more (but not all) embodiments of the present invention(s),” unless expressly specified otherwise.

The terms “including,” “comprising” and variations thereof mean “including but not limited to,” unless expressly specified otherwise. A listing of items does not imply that any or all of the items are mutually exclusive, unless expressly specified otherwise. The terms “a,” “an” and “the” mean “one or more,” unless expressly specified otherwise.

As used herein and in the claims, two or more parts are said to be “coupled”, “connected”, “attached”, or “fastened” where the parts are joined or operate together either directly or indirectly (i.e., through one or more intermediate parts), so long as a link occurs. As used herein and in the claims, two or more parts are said to be “directly coupled”, “directly connected”, “directly attached”, or “directly fastened” where the parts are connected in physical contact with each other. As used herein, two or more parts are said to be “rigidly coupled”, “rigidly connected”, “rigidly attached”, or “rigidly fastened” where the parts are coupled so as to move as one while maintaining a constant orientation relative to each other. None of the terms “coupled”, “connected”, “attached”, and “fastened” distinguish the manner in which two or more parts are joined together.

General Description of a Surface Cleaning Apparatus

Referring to FIGS. 1-8, a first embodiment of a surface cleaning apparatus 100 is shown. The following is a general discussion of this embodiment which provides a basis for

15

understanding several of the features which are discussed herein. As discussed in detail subsequently, each of the features may be used in other embodiments

In the embodiment illustrated, the surface cleaning apparatus **100** is a hand-held vacuum cleaner, which is commonly referred to as a “hand vacuum cleaner” or a “handvac”. As used herein, a hand-held vacuum cleaner or hand vacuum cleaner or handvac is a vacuum cleaner that can be operated generally one-handedly to clean a surface while its weight is held by the same one hand. This is contrasted with upright and canister vacuum cleaners, the weight of which is supported by a surface (e.g. floor below) during use. Optionally, surface cleaning apparatus **100** may be removably mountable on a base so as to form, for example, an upright vacuum cleaner, a canister vacuum cleaner, a stick vacuum cleaner or stick vac, a wet-dry vacuum cleaner and the like.

Optionally, the hand vacuum **100** can be mounted to a base so as to form, for example, an upright vacuum cleaner, a canister vacuum cleaner, a stick vac, a wet-dry vacuum cleaner and the like. For example, the base of the surface cleaning apparatus may include a surface cleaning head and an elongate wand that can be connected to the hand vacuum **100**. In this configuration, the surface cleaning apparatus may be used to clean a floor or other surface in a manner analogous to a conventional upright-style vacuum cleaner.

Power may be supplied to the surface cleaning apparatus **100** by an electrical cord that may be connected to a standard wall electrical outlet. Alternatively, or in addition, the power source for the surface cleaning apparatus may be one or more onboard energy storage members, including, for example, one or more batteries.

As exemplified in FIGS. 1-8, the surface cleaning apparatus **100** has a main body **102** having a housing **104** and a handle **106**. An air treatment member **108** is connected to the main body **102**. The apparatus has a dirty air inlet **110**, a clean air outlet **112** downstream from the dirty air inlet **110** and an air flow path extending therebetween, that includes the air treatment member **108**. The surface cleaning apparatus **100** has a front end **116**, an opposed rear end **120**, an upper end **122** and a lower/bottom end **124** (FIG. 4). A suction motor **114** defines a motor axis **115** (about which the rotor rotates) and is provided to generate suction through the air flow path and is positioned within a motor housing portion **126** of the housing **104**. The suction motor **114** may be upstream or downstream from the air treatment member **108**, and in the exemplified embodiments is downstream.

The at least one air treatment member **108** is configured to treat the air in a desired manner, including, for example, removing dirt particles and other debris from the air flow. The air treatment member **108** may be provided upstream or downstream from the suction motor, and may be any suitable member that can treat the air. Optionally, the air treatment member **108** may include at least one cyclonic cleaning stage, and may in some instances include two or more cyclonic cleaning stages arranged in series with each other. Each cyclonic cleaning stage may include a cyclone unit that has one or more cyclone chambers (arranged in parallel with each other) and one or more dirt collection chambers, of any suitable configuration. The dirt collection chambers may be external to the cyclone chambers, or may be internal the cyclone chamber and configured as a dirt collection area or region within the cyclone chamber. Alternatively, the air treatment member may incorporate a bag, a porous physical filter media (such as foam or felt) or other air treating means.

As exemplified in FIGS. 4 and 8, in the embodiment of FIGS. 1-8, the air treatment member **108** comprises a two-stage cyclone assembly having a first stage cyclone **130**

16

and a second stage cyclone **132** that is arranged in series, downstream from the first stage cyclone **130**. The cyclone assembly also includes, in this embodiment, a first stage dirt collection chamber **134** to receive dirt separated by the first stage cyclone **130**, and a second stage dirt collection chamber **136** to receive dirt separated by the second stage cyclone **132**. The first stage cyclone **130** defines a first cyclone axis **138**, about which air circulates when in the first stage cyclone **130**, and the second stage cyclone **132** defines a second cyclone axis **140**, about which air circulates when in the second stage cyclone **132**. The cyclone axes **138** and **140** may be generally parallel and, as exemplified in the illustrated embodiment (see FIG. 4) the cyclone axes **138** and **140** are both parallel and co-axial with each other. In other arrangements, the cyclone axes **138** and **140** need not be parallel or co-axial with each other.

In the embodiment of FIG. 4, the motor axis **115** is generally parallel to the cyclone axes **138** and **140** and to the inlet conduit axis **154**. As exemplified, the motor axis **115** may be also positioned so that the axis **115** intersects one or more of the pre-motor filter housing **144**, the first stage cyclone **130**, second stage cyclone **132**, front end walls **168** and **182**, openable front wall **162**, and front end walls **254** and **268** (as explained further herein). The motor axis **115** may be generally co-axial and, as exemplified, may be co-axial with the cyclone axes **138** and **140**. This may help provide a desirable hand feel to a user.

The cyclone chambers **130** and **132** and dirt collection chambers **134** and **136** may be of any configuration suitable for separating dirt from an air stream and collecting the separated dirt, respectively. The cyclone chambers **130** and **132** may be oriented in any direction, including those described in more detail herein. For example, when surface cleaning apparatus **100** is oriented with the upper end **122** above the lower end **124**, the cyclone axes **138** and **130** may be oriented generally horizontally or horizontally as exemplified in this embodiment (FIG. 4), or alternatively may be oriented vertically, or at any angle between horizontal and vertical.

Optionally, one or more pre-motor filters may be placed in the air flow path between the air treatment member **108** and the suction motor **114**. Alternatively, or in addition, one or more post-motor filters may be positioned in the air flow path between the suction motor **114** and the clean air outlet **112**.

As exemplified in FIG. 4, in the illustrated embodiment the main body **102** may include a pre-motor filter **142** positioned within a pre-motor filter housing **144**. The pre-motor filter housing **144** may be of any suitable configuration, including any of those exemplified herein. The pre-motor filter **142** may be any suitable filter, including any suitable porous media filter (i.e. foam and/or felt and the like) and may have any suitable shape that is consistent with the configuration of the pre-motor filter housing **144**.

In the embodiment of FIGS. 4 and 5, the clean air outlet **112** is provided as part of the main body **102**, and includes a grill **146**. In this example, the grill **146** is oriented such that air exiting the clean air outlet **112** travels generally rearwardly from the rear end **120** of the hand vacuum **100** (in a direction parallel to the cyclone axes **138** and **140**), and it forms part of an optional post-motor filter housing **148**. In the illustrated embodiment, a post-motor filter **150** is provided within the housing **148** to help further treat the air passing through the hand vacuum **100**. The illustrated post-motor filter **150** is a physical foam media filter, but optionally the post-motor filters may be any suitable type of filter and may include one or more foam filter, felt filter, HEPA

filter, other physical filter media, an electrostatic filter and the like. It will be appreciated that any post motor air flow path may be used.

In the embodiment of FIGS. 4 and 5, the dirty air inlet 110 of the hand vacuum cleaner 100 is the inlet end of an inlet conduit 152. Dirty air inlet 110 may be positioned forward of the air treatment member 108 as shown. Optionally, the inlet end of the conduit 152 may be used as a nozzle to directly clean a surface and may have any configuration. The air inlet conduit 152 is, in this example, a generally linear member that extends along a conduit axis 154 that is oriented in a longitudinal forward/backward direction and is generally horizontal when the hand vacuum cleaner 100 is oriented with the upper end 122 above the lower end 124. Alternatively, or in addition to functioning as a nozzle, the inlet conduit 152 may be connected or directly connected to the downstream end of any suitable accessory tool such as a rigid air flow conduit (e.g., an above floor cleaning wand), a flexible air flow conduit such as a hose, a crevice tool, a mini brush or the like.

In the illustrated embodiment, the air inlet conduit 152 is located above (e.g., closer to the upper end 122 than) the cyclone axes 138 and 140, and is spaced from the axes 138 and 140 by a distance 156 (FIG. 4). The distance 156 may be selected to be large enough that the air inlet conduit 152 is above the air treatment member 108, and is therefore above the first stage cyclone 130, the second stage cyclone 132 and their respective axes 138, 140 and other features. This may help facilitate using a generally linear air flow conduit 152, which may help facilitate air flow through the apparatus 100. Alternatively, the distance 156 may be selected so that the inlet conduit 152 is above the cyclone axes 138 and 140, but at least partially overlaps (i.e., an projection of part or all of the conduit may pass through one or both of the first and second stage cyclone) the first stage cyclone 130 and/or the second stage cyclone 132 in the up/down direction. This may help reduce the overall height of the apparatus 100.

Optionally, power can be supplied to the surface cleaning apparatus 100 by an electrical cord connected to the hand vacuum that may be connected to a standard wall electrical outlet. The cord may optionally be detachable from the hand vacuum 100. Alternatively, or in addition, the power source for the surface cleaning apparatus 100 may be or comprise an onboard energy storage device which may include, for example, one or more batteries. In the embodiment of FIG. 5, the hand vacuum 100 includes on board power sources in the form of a schematically illustrated battery pack 158 that is provided in the handle 106, and in particular within a hand grip portion 160 of the handle 106. In other embodiments, one or more battery packs 158 may be provided in other portions of the main body 102 to provide power to the suction motor 114, such as, for example, a compartment 159 positioned on a front side of the handle 106. Optionally, the inlet conduit 152, or other portion of the apparatus 100, may be provided with any suitable electrical connector that can establish an electrical connection between the apparatus 100 and any accessory tool, cleaning head and the like that is connected to the inlet conduit 152. In such a configuration, the hand vacuum 100 may be used to power a surface cleaning head having a rotating brush, or other tools of that nature, using either the power supplied by the wall outlet and/or the onboard battery pack 158.

General Description of a Dual Stage Cyclonic Cleaning Unit

The following is a general description of a dual stage cyclonic cleaning unit that may be used with any one or more of the features set out herein.

As exemplified in FIGS. 4-8, cyclone assembly 108 includes a front wall 162, an opposing rear wall 164 and a side wall 166 extending therebetween. The cyclone assembly 108 may be formed from any suitable material, including plastic, metal and composite materials, and optionally at least a portion of the cyclone assembly may be transparent to allow a user to see the interior of the cyclone assembly while the hand vacuum 100 is in use.

The first stage cyclone may be of various configurations. The first stage cyclone 130 is positioned within the cyclone assembly 108 and includes a first cyclone chamber that is generally bounded by a front end wall 168, a rear end wall 170 and a first cyclone sidewall 172 extending along a first cyclone length 180 (FIG. 4) therebetween. As exemplified, the front end wall 168 may be provided as the rear surface of a plate that is connected to, and is offset from, the front end wall 162 of the cyclone assembly 108. In other embodiments, the front end wall 168 may be generally coincident with the front wall 162. It will be appreciated that the first stage cyclone may comprise part or all of the outer wall of cyclone assembly 108.

The first cyclone length 180 may be any suitable length, and may be between about 4 cm and 20 cm, and optionally may be between about 5 cm and about 15 cm, 6 cm and about 10 cm, and preferably in some embodiments may be between about 7 cm and about 9 cm.

The first stage cyclone 130 also includes an air inlet port 174 (FIG. 4) through which air enters the first stage cyclone 130 from the air inlet conduit 152. In the embodiment illustrated, the air inlet port 174 is provided in an upper portion of the first cyclone sidewall 172 toward the rear end of the first stage cyclone 130 (i.e. proximate the rear end wall 170), but in other embodiments may be provided in other locations (toward the front end wall 168, in a side portion or lower portion of the first cyclone sidewall 172 and the like).

As exemplified in FIG. 4, the air inlet conduit 152 may be configured so that it has an inlet/upstream end 280 that is positioned forward of the forward most end wall of at least one of the first and second dirt collection chamber 134 and 136. This may help facilitate using the inlet end 280 as a nozzle to directly clean a surface, and/or attaching a wand (such as wand 131 shown in FIG. 10), hose or other accessory cleaning tool. In the embodiments illustrated, the inlet end 280 extends forwardly of the entire cyclone assembly 108, and is forward of the front end wall 168 of the first stage cyclone 130, the front end wall 254 of the first dirt collection chamber 136 and the front end wall 182 of the second stage cyclone 132.

In the embodiments of FIGS. 4 and 12, a rear/outlet end 282 of the inlet conduit 152 is positioned rearward of the inlet end 280 and is rearward of the forward most end wall of at least one of the first and second dirt collection chamber 134 and 136. As shown in these embodiments, the inlet conduit 152 at least partially overlaps the first stage cyclone 130 in the axial direction, and the outlet end 282 is positioned rearward of the front end wall 168 of the first stage cyclone 130 and is in communication with the air inlet port 174.

Air may exit the first stage cyclone 130 by flowing radially inwardly through a screen 176 (FIGS. 2, 3 and 4) that forms part of, or defines, a first stage air outlet.

The second stage cyclone 132 may be positioned in any suitable location in the air flow path, downstream from the first stage cyclone 130. Preferably, the second stage cyclone 132 may be at least partially nested within the first stage cyclone 130 (i.e., at least partially surrounded by the first

stage cyclone 130). Nesting the second stage cyclone 132 within the first stage cyclone 130 may help reduce the overall length of the cyclone assembly 108 and the hand vacuum 100. In some embodiments, the second stage cyclone 132 may be oriented generally parallel or parallel to the first stage cyclone 130, and may be at least partially nested along the length 180 of the first stage cyclone 130 and may be generally co-axial or co-axial to the first stage cyclone. Optionally, the second stage cyclone 132 may be at least 50%, at least 60%, at least 70%, at least 80%, at least 90% and/or fully nested (i.e. 100% nested) within the first stage cyclone 130. If the second stage cyclone 132 is fully nested within the first stage cyclone 130, the overall length of the first and second stage cyclones 130 and 132 in the axial direction may be equal to the first cyclone length 180. As exemplified in FIGS. 4 and 5, the second stage cyclone 132 is oriented parallel to the first stage cyclone 130 and is positioned entirely within the first stage cyclone 130 and is co-axial therewith.

The second stage cyclone may be of various configurations. As exemplified in FIGS. 4 and 5, the second stage cyclone includes a second cyclone chamber that is generally bounded by a front end wall 182 (FIG. 5), an opposing rear end wall 184 and a second cyclone sidewall 186 that extends axially along a second cyclone length 188 (FIG. 4) therebetween. The second cyclone length 188 may be any suitable length, and if the second stage cyclone 132 is to be nested within the first stage cyclone 130, then the second cyclone length 188 may be selected so that it is equal to or less than the first cyclone length 180. Optionally, the second cyclone length 188 may be between about 2 cm and about 15 cm (or more), and may be between about 4 cm and about 10 cm, and may be between about 5 cm and 7 cm.

The second stage cyclone 132 includes at least one air inlet port 202 through which air enters the second stage cyclone 132, and at least one air outlet through which air exits the second stage cyclone. Optionally, as discussed subsequently, the second stage cyclone 132 may include two or more air inlet ports that are spaced apart from each other around the perimeter of the second stage cyclone 132, preferably generally equally. The air inlet ports of the second stage cyclone 132 are in communication downstream from the air outlet of the first stage cyclone 130, and the air outlet of the second stage cyclone 132 is in communication with, and upstream from, the optional pre-motor filter housing 144. The air inlet ports and air outlet of the second stage cyclone 132 may be of any suitable configuration.

Optionally, the air inlet ports 202 and air outlet 208 of the second stage cyclone 132 may be provided toward the same end of the second stage cyclone 132 or at opposing ends of the second stage cyclone 132. As FIG. 4, the air inlet ports 202 and air outlet 208 are both provided toward the rear end of the second stage cyclone 132, proximate the rear end wall 184. Alternatively, the air outlet 208 may be provided in the rear end wall 184 (which may help provide air flow communication with the pre-motor filter housing 144) and the air inlet ports 202 may be provided proximate the front end wall 182.

Optionally, the cyclone assembly 108 may be arranged so that the air inlet port 174 of the first stage cyclone 130 is provided at the same end of the cyclone assembly 108 as the air inlet ports 202 and/or air outlet 208 of the second stage cyclone 132. Alternatively, the air inlet port 174 may be at the opposite end from at least one of the air inlet ports 202 and/or air outlet 208. For example, in the embodiment of FIG. 4, the air inlet port 174 is provided proximate the rear end wall 170, and is at the same end of the cyclone assembly

108 as both the air inlet ports 202 and the air outlet 208. Alternatively, as illustrated in the embodiment of FIG. 12, the air inlet ports 202 are located toward the front end of the second stage cyclone 132, proximate the front end wall 182, and the air outlet 208 is located toward the rear end of the second stage cyclone 132, proximate the rear end wall 184. In this embodiment, the air inlet port 174 is provided toward the front end wall 168 of the first stage cyclone 130, and generally toward the front end of the apparatus 100. In other embodiments, the air inlet 174 may be provided toward the front of the first stage cyclone 130 and the air inlet ports 202 may be provided toward the rear end of the second stage cyclone 132, or vice versa.

15 Passage from a First Stage Cyclone to a Second Stage Cyclone

The following is a description of a cyclone assembly with the passage from a first stage cyclone to a second stage cyclone that may be used by itself in any surface cleaning apparatus or in any combination or sub-combination with any other feature or features described herein. For example, any cyclone assembly with the passage from a first stage cyclone to a second stage cyclone described herein may be used with any one or more of the multiple second stage cyclone air inlet ports, flow directing members, concurrently openable dirt collection chambers, an openable end which includes the inlet conduit and radial sealing member features described herein.

In accordance with this feature, a screen is provided that extends along a substantial portion, and may extend along all or substantially all of the axial length of a cyclone, which may be a nested inner second stage cyclone.

Accordingly, a screen 176 surrounds a cyclone and is spaced therefrom to define an air flow passage between the screen and the cyclone. The screen may be positioned so as to define an annular region having a constant width in the radial direction around the perimeter of the cyclone. As exemplified in FIGS. 1-8, the screen 176 is generally cylindrical, is positioned spaced from the second stage cyclone, extends along the first cyclone axis 138 and may be supported on a plurality of spaced apart struts 178. The screen 176 may be any suitable mesh or screen material, and the openings in the screen may be sized to help inhibit or prevent hair, lint and other elongate material and larger particulate matter from exiting the first stage cyclone as air exits the first stage cyclone 130. The screen 176 may be formed from any suitable material, and preferably is formed from metal or plastic.

Optionally, the openings in the screen may be directional, such that the holes formed in the screen substrate are not strictly radially oriented, and instead are angled so as to at least slightly direct the air as it flows through the screen. For example, the holes in the screen may be oriented such that they tend to impart rotation to, or assist in maintaining the rotation of, the air flow and preferably are oriented so that the air passing through the screen is urged to rotate in a desired direction (such as, for example, the direction of rotation of air within the second stage cyclone 132). This may help facilitate air flow and may help reduce back pressure in the air flow path. It will be appreciated that the holes or openings in the screen may be oriented in the same direction as the air rotating within the first stage cyclone. Accordingly, the screen may be configured so as to not impair the rotation of the air as it passes through the screen or to impair to a lesser degree of interference with the rotation of air as it passes through the screen. An identical or similar screen may optionally be provided at the air outlet

of the second stage cyclone **132**, such that the cyclone assembly **108** includes two screens arranged in series.

As exemplified in FIGS. **2**, **3** and **7**, the second stage cyclone is positioned radially inwardly from the screen and, in some embodiments, the second cyclone sidewall **186** may be positioned inside and is at least partially laterally surrounded by the screen **176**. In this configuration, a generally annular region is defined between an inner side **192** of the screen **176** and an outer side **214** (FIGS. **2** and **3**) of the second cyclone sidewall **186**. This region forms an air flow passage **196**, extending generally in the axial direction of the second stage cyclone, which provides at least part, and preferably essentially all and most preferably all, of the air flow path way between the first stage cyclone **130** and the second stage cyclone **132**. In this embodiment, the screen **176** and the second cyclone sidewall **186** form the inner and outer passage walls, respectively (and the outer passage wall is therefore at least partially porous).

Air may enter the passage **196** by flowing generally radially inwardly through the screen **176**, and may therefore enter the passage **196** at multiple locations along its axial length **198** (FIG. **4**). Once in the passage **196**, the air may travel generally longitudinally (i.e. in a direction parallel to the cyclone axis **138**) along the axial length of the screen **176** and along the outer surface of the second cyclone sidewall **186**. Further, the air may be rotating in the passage as it travels axially to the second stage cyclone air inlet or inlets.

In the illustrated embodiment (see for example FIG. **4**), the axial length **198** of the passage is at least partially defined by the axial length **200** of the screen **176**. Preferably, the passage length **198** and the screen length **200** may each be at least 50% of the second cyclone length **188**, and optionally may be at least 55%, at least 60%, at least 65%, at least 70%, at least 75%, at least 80%, at least 85%, at least 90%, at least 95% and in some embodiments may be about 100% of the second cyclone length **188**. Extending the length **200** of the screen **176**, and thereby also extending the length **198** of the passage **196**, may help facilitate air flow through the cyclone assembly **108**, and may help reduce the backpressure in the air flow path.

In some embodiments, the passage extends to the inlet end of the second stage cyclone. Accordingly, air may travel directly from the passage **196** into the second stage air inlet or inlets and described subsequently herein.

Optionally, the screen **176** may be configured such that the flow area of the screen **176**, i.e. the cross-sectional area of the openings of the screen measured in the direction that is orthogonal to the direction that air flows through the screen, may be generally equal to or greater than flow area of the air inlet port **174** of the first stage cyclone **130** and/or the flow area of the inlet conduit **152** and/or the flow area of the second stage inlet port or ports **202**. Alternatively, the flow area of the screen **176** may be less than the flow area of the inlet port **174** and/or the inlet conduit **152** and/or the second stage inlet port or ports **202**. The flow area of the screen may be $\pm 15\%$, $\pm 10\%$ or $\pm 5\%$ the flow area of the inlet port **174** and/or the inlet conduit **152** and/or the second stage inlet port or ports **202**. Increasing the length **198** of the screen **176** may help increase the flow area of the screen **176** (all dimensions being the same), without increasing the radial width of the annular passage **196**. Accordingly, the overall radial width of a cyclone assembly may be reduced without increasing backpressure through the cyclone assembly by increasing the length of the screen.

Alternately, or in addition, the flow area of the passage **196** may be selected so that it is generally equal to or greater than flow area of the air inlet port **174** of the first stage

cyclone **130** and/or the flow area of the inlet conduit **152** and/or the flow area of the second stage inlet port or ports **202**. Alternatively, the flow area of the passage **196** may be less than the flow area of the inlet port **174** and/or the inlet conduit **152** and/or the second stage inlet port or ports **202**. The flow area of the passage **196** may be $\pm 15\%$, $\pm 10\%$ or $\pm 5\%$ of the flow area of the inlet port **174** and/or the inlet conduit **152** and/or the second stage inlet port or ports **202**. Selecting a radial width of the screen **176** to provide a flow area proximate that of the inlet port **174** and/or the inlet conduit **152** and/or the second stage inlet port or ports **202** may help reduce back pressure and/or help facilitate air flow and/or reduce the likelihood of blockages developing along the air flow path.

15 Cyclone Assembly with Multiple Second Stage Cyclone Air Inlet Ports

The following is a description of multiple second stage cyclone air inlet ports that may be used by itself in any surface cleaning apparatus or in any combination or sub-combination with any other feature or features described herein. For example, any multiple second stage cyclone air inlet ports described herein may be used with any one or more of the cyclone assembly with the passage from a first stage cyclone to a second stage cyclone, flow directing members, concurrently openable dirt collection chambers, an openable end which includes the inlet conduit and radial sealing member features described herein.

In accordance with this feature, a cyclone assembly may utilize a second stage cyclone having multiple air inlets. The second stage cyclone is at least partially nested in the first stage cyclone and the first stage cyclone may be of various constructions known in the art. The air flow channel from the first stage cyclone to the second stage cyclone air inlets may consist of, or comprise, an interior space between a screen surrounding the second stage cyclone and the second stage cyclone.

As exemplified in FIGS. **4-8**, annular passage **196** terminates at the end of the second stage cyclone which contains the second stage air inlet ports **202**. The air accordingly travels through passage **196** and then directly enters the air inlet ports **202**. Accordingly the terminal end of passage **196** at the location of air inlet ports **202** essentially may function as a header to provide a generally equal flow of air into each of the air inlet ports **202**.

As exemplified in FIGS. **2** and **7**, the air inlet of the second stage cyclone **132** includes five air inlet ports **202** that are formed as openings in the second cyclone sidewall **186** and are spaced apart, preferably equally spaced apart, from each other around the perimeter of second cyclone sidewall **186**. The air inlet ports **202** are in communication with the passage **196**. Positioning the air inlet ports **202** in this location may help facilitate air flow from the passage **196** directly to the second stage cyclone **132** without flowing through a separate, intermediary inlet conduit and/or without being subjected to significant bends or other such changes in the air flow path direction. Such a configuration may help reduce back pressure in the air flow path. It will be appreciated that if air is rotating in passage **196** in the direction of travel through air inlet ports **202**, then the passage of air into the second stage cyclone may occur with less energy input required.

Each air inlet port **202** has a width **240** that is measured in the air flow direction (counter-clockwise and circumferentially around the second sidewall **186** as illustrated in FIG. **7**) between respective upstream and downstream edges **236** and **238**. The width **240** may be any suitable distance, and may be sized so that the cumulative widths of the air inlet

ports **202** (i.e. the sum of widths **240**) is between about 30% and about 80% (or more) of the perimeter distance of the second cyclone sidewall **186**, and optionally may be between about 40% and about 70% and/or between about 50% and about 60% in some embodiments.

The inlet ports **202** also have respective heights **206** (FIGS. **4** and **5**) in the axial direction. The heights **206** may be between about 5% and about 40% of the second cyclone length **188**, and optionally may be between about 10% and about 35% and/or between about 20% and about 30% of the cyclone length **188**.

The combination of the widths **240** and heights **206** may be selected so that the total flow area of the air inlet ports **202** (in the direction orthogonal to the direction air flows through the inlet ports **202**) may be generally equal to or greater than flow area of the air inlet port **174** of the first stage cyclone **130** and optionally may be equal to or greater than the flow area of the inlet conduit **152** and/or the screen **176**, and/or the passage **196** and/or air outlet **208** (described further herein). Alternatively, the total flow area of the inlet ports **202** may be less than the flow air inlet port **174**, the inlet conduit **152** and/or the screen **176**, and/or the passage **196** and/or air outlet **208**, but may be may be $\pm 15\%$, $\pm 10\%$ or $\pm 5\%$ of one or more of these flow areas.

Having entered the second stage cyclone **132** via the air inlet ports **202**, air may circulate within the second stage cyclone **132** and may exit the second stage cyclone via the second air outlet and continue through the air flow path. The second air outlet may be of any suitable configuration and may be provided in any suitable location. In the illustrated embodiment (see FIG. **4** for example), a second cyclone air outlet **208** is provided in the rear end wall **184** of the second stage cyclone **132**, and includes an axially extending outlet conduit **210** (also referred to as a vortex finder). The flow area of the outlet conduit **210** may be generally equal to or greater than flow area of the air inlet port **174** of the first stage cyclone **130** and optionally may be equal to or greater than the flow area of the inlet conduit **152**, passage **196** and/or air inlet ports **202**. Alternatively, the total flow area of the inlet ports **202** may be less than the flow area of the inlet port **174**, inlet conduit **152**, passage **196** and/or air inlet ports **202**, and may be may be $\pm 15\%$, $\pm 10\%$ or $\pm 5\%$ of one or more of these flow areas.

While illustrated with five air inlet ports **202**, in accordance with this feature, the second stage cyclone may be configured with as few as two air inlet ports. Preferably the second stage cyclone may include between two and twelve inlet portions, and more preferably may include between four and eight inlet ports, and in some embodiments may include up to 24 or more inlet ports.

Flow Directing Members

The following is a description of flow directing members that may be used by itself in any surface cleaning apparatus or in any combination or sub-combination with any other feature or features described herein. For example, any flow directing member described herein may be used with any one or more of the cyclone assembly with the passage from a first stage cyclone to a second stage cyclone, the multiple second stage cyclone air inlet ports, concurrently openable dirt collection chambers, an openable end which includes the inlet conduit and radial sealing member features described herein.

In accordance with this feature, an air or flow directing member is provided which extends into an air flow passage conveying air to a cyclone inlet end. The flow directing member extends in the direction of flow and may be generally linear or linear. Optionally, a cyclone air inlet passage

may have spaced apart generally linear or linear walls. The flow directing members may comprise the air inlets **174** and **202** to the first and/or second stage cyclones **130** and **132**.

The flow directing members are configured to help direct the air as it enters the air inlet ports **174** and **202**, and preferably are configured to help induce a desired rotational air flow within the respective cyclones **130** and **132**. The flow directing member extends between opposing upstream and downstream ends (as determined by the direction that air flow across/past the directing member), and has a directing surface that generally faces and is exposed to the air flow. The directing surface may help direct the air flow into the air inlet ports of the respective cyclone stages.

Optionally, in embodiments where the apparatus **100** includes a first stage cyclone **130** and a second stage cyclone **132**, at least a portion of the flow directing members may be provided in the air flow passage that extends between the cyclone stages **130** and **132** (such as passage **196** for example). In such embodiments, at least the upstream end of the directing member (and at least a portion of the directing surface) may be positioned in the passage, and the downstream end of the directing member may be positioned proximate the respective air inlet port (such as an inlet port **202**). This configuration may help direct air from the passage into the second stage cyclone **132**, and may help to impart a desired rotational air flow within the second stage cyclone **132**.

As exemplified in FIGS. **2**, **3** and **7**, flow directing members are in the form of vanes **226** that are provided in the passage **196** formed between the screen **176** and the second cyclone sidewall **186**. In this embodiment, the vanes **226** are positioned at the downstream end of the passage **196**, proximate the air inlet ports **202**. The vanes **226** have respective upstream and downstream ends **228** and **230** that are separated from each other by a directing member length **232**. Each vane **226** also includes a directing surface **234** that faces toward the flow of air within the passage **196**. The directing surface **234** may be generally linear and, preferably, are essentially linear or linear. Such a configuration helps facilitate air flow and/or a reduction in back pressure in the air flow path.

In the embodiment of FIG. **7**, the directing surface **234** is positioned and oriented such that it is substantially tangential to the inner surface of the second cyclone sidewall **186**. This may help direct the incoming air in a generally tangential manner, and may help facilitate a desired circulation within the second stage cyclone **132**.

In this embodiment, each air inlet port **202** has an upstream edge **236** and a downstream edge **238** that is spaced from the upstream edge **236** around the periphery of the second stage cyclone **132** an inlet port width **240**. The inlet port width **240** may be any suitable width, and in the embodiment illustrated is selected so that it is less than directing surface length **232**. This may help facilitate air flow and reduce back pressure in the air flow path.

In the illustrated embodiment, the downstream edges **238** of the air inlet ports **202** are proximate, and generally coincident with the downstream end **230** of their respective vane **226**, and the upstream edges **236** extend generally linearly and generally oppose a portion of the directing surface **234** (are generally parallel or parallel to the directing surface **234**). Together, the directing surface **234** and upstream edges **236** may help to define inlet flow passages **242** connecting the passage **196** with the air inlet ports **202**.

As exemplified, the inlet flow passages **242** are generally linear and may be linear, and extend along respective passage axes **244**. The distance **246** between the upstream

edge **236** and the directing surface **234**, in a direction orthogonal to the passage axis **244**, may define a passage width.

Optionally, as exemplified in FIG. 7, the passage width **246** may be selected to be equal to or less than the radial distance **218** between an outer surface **214** of the outlet conduit **210** and the inner surface of the second cyclone sidewall **186**, such that radial distance **218** is the combination of the passage width **246** and the radial thickness **224** of an inner flow region **220** that is defined proximate the outer surface **214** of the outlet conduit **210** (i.e., distance **218** is the sum of width **246** and thickness **224**). In this arrangement, an interface between the inner flow region **220** and the radially outer flow region **225** of the interior of the second stage cyclone **132** in which air can circulate and that is aligned with the inlet passage width **246** is illustrated using a dashed line **222**. Providing an inner flow region **220** in this manner may help facilitate axial air flow along the outer surface **214** of the outlet conduit **210** while air circulates within an outer flow region that is aligned with the inlet ports **202**. This may help reduce back pressure in the air flow path. The thickness **224** of the inner flow region **220** may be between about 5% and about 30%, and between about 15% and about 25% of the distance **218**, and in some embodiments may be between about 0.050" and about 0.5", and may be between about 0.150" and about 0.300".

In the embodiment of FIG. 7, the upstream edges **236** are positioned such that they are substantially tangential to the interface **222** between the inner flow region **220** and the outer flow region **225**. In this arrangement, an extension of the surface of the upstream edge **236** in a direction parallel to the passage axis **244** is generally tangential to the interface **222**, and extends through the second stage cyclone **132** without intersecting the air outlet conduit **210**. Instead, the projection of the surface of the upstream edge **236** will intersect the directing surface **234** of a vane **226** that is associated with a different one of the air inlet ports **202**. In some configurations, as illustrated in FIG. 7, the extension of the upstream edge **236** of a given air inlet port **202** and the extension of the directing surface **234** adjacent that air inlet port **202** may intersect the directing surface **234** of the same other one of the vanes **226** without intersecting the air outlet conduit **210**. This may help induce a favourable air flow within the second stage cyclone **132** and/or may help reduce back pressure in the air flow path. Alternatively, in other embodiments, the upstream edge **236** may be positioned such that it is tangential to the outer surface **214** of the outlet conduit **210** (i.e. there is no inner flow region **220**) or is offset such that its projection is radially outwardly offset from the interface **222**. Accordingly, air entering the second stage cyclone may be directed into outer flow region or the outer flow region and the inner flow region. If the width of the air inlet passage is equal to or less than the radial distance between the cyclone sidewall and the air outlet conduit, and if the air inlet passage is oriented as set out herein, then the air may enter the second stage cyclone without contacting the air outlet conduit. Accordingly, rotational momentum may not be reduced upon entering the second stage cyclone and/or the air entering the second stage cyclone may cyclone without mixing with the air exiting the second stage cyclone.

In the illustrated embodiment, the inlet passages **242** are sized such that their flow area (i.e. their cross-sectional area in a plane orthogonal to the passage axis **244**) is less than the flow area of the outer flow region **225** (i.e. the area taken in the radial direction that is orthogonal to the direct of the air

circulating within the second stage cyclone **132**). The embodiment of FIG. **14** includes analogous air directing vanes **226**.

The vanes **226**, or at least portions thereof, including the upstream and downstream ends **228** and **230** and directing surface **234**, may optionally be integrally formed with second cyclone sidewall **186** and/or an end wall of the second stage cyclone **132**. Alternatively, at least a portion of the vanes **226**, and optionally the entire vane structure, may be formed from a separate member that is positioned adjacent a suitable opening in the second cyclone sidewall **186** or other suitable location.

Optionally, the vanes **226** may be sized to fit entirely within the passage **196**, such that the vanes **226** do not extend into the interior of the first stage cyclone **130** or the second stage cyclone **132**. In other embodiments, they may extend part way to the radial outer side of the passage **196**. In the illustrated embodiments, the upstream ends **228** of the vanes **226** are positioned within the interior of the passage **196** proximate the screen **176**, but remain spaced apart from the screen **176**. This may help facilitate air circulation within the passage **196**. Alternatively, the upstream ends **228** may be positioned proximate the outer sidewall of the passage **196** (i.e. the screen **176**), and may in some embodiments contact the outer sidewall of the passage **196** (as shown using dashed lines in FIG. 7).

It will be appreciated that vanes of other configurations, e.g., arcuate vanes and/or vanes that may direct the air partially towards the outlet conduit may be used in conjunction with other features of this disclosure.

Concurrently Openable Dirt Collection Chambers

The following is a description of concurrently openable dirt collection chambers that may be used by itself in any surface cleaning apparatus or in any combination or sub-combination with any other feature or features described herein. For example, any concurrently openable dirt collection chambers described herein may be used with any one or more of the cyclone assembly with the passage from a first stage cyclone to a second stage cyclone, the multiple second stage cyclone air inlet ports, flow directing members, an openable end which includes the inlet conduit and radial sealing member features described herein.

Dirt and debris that is separated from the air flowing through cyclone assembly **108** (or other suitable air treatment members) may be collected in suitable dirt collection regions. If the air treatment member includes two or more air treatment stages, the dirt from the stages may be collected in a common dirt collection region, or alternatively may be collected in two or more dirt collection regions. The dirt collection regions may be positioned in any suitable location and may be of any suitable configuration. Preferably, each of the dirt collection regions may be openable or otherwise accessibly to help facilitate emptying the collected dirt and/or debris into a garbage can or other receptacle. If more than one dirt collection region is provided, the apparatus **100** may be configured such that all, or at least two or more, of the dirt collection regions can be opened concurrently. This may help facilitate the simultaneous opening and emptying of the dirt collection regions.

In accordance with this feature, a cyclone assembly has an openable end, which may be a front end or a rear end. When the end is opened, the cyclone assembly may be opened. For example, if a cyclone assembly comprises a first stage cyclone and a second stage cyclone, then the first and second stage cyclones may be opened concurrently. Further, if one or both of the first and second stage cyclones has a dirt collection chamber external to the cyclone chamber, then

one or both of the dirt collection chambers may be opened concurrently with the cyclone chambers.

If the front end or the rear end is openable, then the front or rear end may be removably mounted or pivotally mounted to the cyclone assembly. If the rear end is openable, then the cyclone assembly may be removed from the main body of the surface cleaning apparatus in order to enable the rear end to be opened. Alternately, the cyclone assembly may be moveably mounted to (e.g., pivotally mounted to) the main body. The rear end may then be opened when the cyclone assembly has been moved (pivoted) to a rear end opening position (see for example FIG. 13).

In the cyclone assembly 108, the first and second stage cyclones 130 and 132 may be configured such that some or all of the dirt that is separated from the air flow is retained within the cyclones 130 and 132 themselves. For example, debris may settle on the lower surfaces of the cyclones 130 and 132 via gravity. In such configurations, the cyclones 130 and 132 may form the dirt collection regions for the apparatus 100.

Optionally, the cyclone assembly may also include at least one dirt collection chamber that is external the first and second stage cyclones 130 and 132, for collecting and containing the separated dirt. The dirt collection chamber can be positioned adjacent the first and/or second stage cyclones 130 and 132 and may be in communication with respective dirt outlets on the cyclones 130 and 132. Preferably, a separate dirt collection chamber may be provided for each cyclone in the cyclone assembly, and the dirt collection chambers may be optionally be isolated from each other. Each dirt collection chamber may then be in communication with a dirt outlet of its respective cyclone. If external dirt collection chambers of this type are provided, they may be configured such that the dirt collection chambers are openable concurrently with each other and/or concurrently with one or more of the cyclones. For example, a cyclone assembly with two cyclone stages and two dirt collection chambers may be configured so that both dirt collection chambers are openable concurrently, two dirt collection chambers and one cyclone are openable concurrently (a total of three regions) and/or so that both dirt collection chambers and both cyclones are openable concurrently (a total of four regions). This may be achieved in any suitable manner, including, for example using a common door to enclose some or all of the openable regions, and/or connecting the openable portions of each of the regions together, such that opening one openable portion will in turn cause the other openable portions to open without further intervention from the user.

In the embodiment of FIG. 4, the first stage cyclone 130 includes a dirt outlet 250 through which dirt can exit the first stage cyclone 130 and the first dirt collection chamber 134 is external the first stage cyclone 130 and in communication with the first dirt outlet 250.

In this embodiment the dirt outlet 250 is provided in the form of a slot that extends around a portion of the perimeter of the cyclone sidewall 172, and is located toward the front end of the first stage cyclone 130 proximate the front end wall 168. Optionally, as illustrated in this embodiment, at least most of the first dirt collection chamber 134 is positioned beneath the first stage cyclone 130, and the first dirt outlet 250 is provided in the bottom portion of the cyclone sidewall 172.

The first dirt collection chamber 134 may be of any suitable configuration and may be in any suitable position relative to the first stage cyclone 130 and may have any dirt inlet. In the embodiment of FIG. 4, the first dirt collection

chamber 134 includes a front end wall 254, an opposed rear end wall 256 and a first dirt collection chamber sidewall 258 extending axially therebetween. In this embodiment, the front end wall 254 of the first dirt collection chamber 134 is generally coincident with the front wall 162 of the cyclone assembly 108. In other embodiments, the front end wall 254 may be separate from the front wall 162.

To open the first dirt collection chamber 134 for emptying, preferably one of the front end wall 254, rear end wall 256 and sidewall 258 are openable. In the embodiment of FIGS. 4-6, the front end wall 162 of the cyclone assembly 108 is configured as an openable door and is pivotally connected to the sidewall 166 by a hinge 260 such that the front end wall 162 is pivotal about a lateral pivot axis 262. The front end wall 162 may be held in its closed position using any suitable mechanism, including a friction fit with the sidewall 166 and/or by using a latch, such as the latch 264 used in the embodiment of FIG. 13. Alternatively, instead of being pivotally connected, the front end wall 162, and/or front end wall 254 may be detachable (removable) from the sidewall 166 or otherwise openable.

In the embodiment of FIGS. 4 and 5, the second stage cyclone 132 includes a dirt outlet 266 through which dirt can exit the second stage cyclone 132 and the second dirt collection chamber 136 is external the second stage cyclone 132 and in communication with the dirt outlet 266.

In the embodiment of FIGS. 4-6, the second dirt collection chamber 136 includes a front end wall 268, a rear end wall 270 and a second dirt collection chamber sidewall 272 extending therebetween. In this embodiment, the dirt outlet 266 is provided in the form of a slot that extends around a portion of the perimeter of the cyclone sidewall 186, and is located toward the front end of the second stage cyclone 132 proximate the front end wall 182, although the dirt outlet may be of different configurations and in different locations. Optionally, as illustrated in this embodiment, at least most of the second dirt collection chamber 136 is positioned forward of the second stage cyclone 132, and the dirt outlet 266 is provided in the upper portion of the cyclone sidewall 186. In this configuration, the second dirt collection chamber 136 is spaced axially forward of the second stage cyclone 132, is separated by the second stage cyclone 132 by the movable front end wall 182 and is nested within the first stage cyclone 130 (in the axial and radial directions). That is, the front end wall 268 of the second dirt collection chamber 136 may be substantially co-planar with the front end wall 168 of the first stage cyclone 130. Optionally, as illustrated in this embodiment (FIG. 6), the front end wall 168 of the first stage cyclone 130 and the front end wall 268 of the second dirt collection chamber 136 may be integrally formed as part of a common plate or wall member. The front end wall 182 of the second stage cyclone 132 may be offset axially from the front end walls 168 and 268.

To open the second dirt collection chamber 136 for emptying, preferably one of the front end wall 268, rear end wall 270 and sidewall 275 are openable. In the embodiment of FIGS. 4-6, the front end wall 268 of the second dirt collection chamber 136 is mounted to and is movable with the front end wall 162 of the cyclone assembly 108, such opening the front wall 162 moves the front end wall 268 and opens the second dirt collection chamber 136 for emptying.

In this embodiment, the front end wall 182 is also mounted to and is movable with the front end wall 162 of the cyclone assembly 108, such that opening the front wall 162 moves the front end wall 182 and opens the second stage cyclone 132 for emptying.

In this embodiment, the second dirt collection chamber 136 is entirely nested within, and laterally surrounded by, the first stage cyclone 130. In other embodiments, the second dirt collection chamber 136 may only be partially nested within the first stage cyclone 130, and at least a portion of the second dirt collection chamber 136 may be external the first stage cyclone 130.

For example, as illustrated in the embodiment of FIGS. 12 and 13, the second stage cyclone 132 may be oriented so that the dirt outlet 266 is provided toward the rear end wall 184 of the second stage cyclone 132 (i.e. at the same end as the air outlet 208), and the second dirt collection chamber 136 may be positioned rearward of the first stage cyclone 130 and the first dirt collection chamber 134. In this embodiment, the rear wall 184 of the second stage cyclone 132 is axially offset rearwardly from the rear end wall 170 of the first stage cyclone 130, and the second stage cyclone 132 is only partially nested within the first stage cyclone 130.

Also in this embodiment, at least a portion of the second dirt collection chamber 136 is shown in an optional arrangement in which it is positioned axially between the first stage cyclone 130 and the pre-motor filter housing 144 (and filter 132 therein). In this arrangement the second dirt collection chamber 136 is also rearward of the first dirt collection chamber 134, such that the rear wall 256 of the first dirt collection chamber 134 is at least partially coincident with portions of the front end wall 268 of the second dirt collection chamber 136.

Optionally, instead of or in addition to opening the front end walls 168, 182 and 254 and/or 268 of the compartments in the cyclone assembly 108, one or more of the sidewalls 172, 186, 258 and 272 may be openable and/or one or more of the rear end walls 170, 184, 256 and 270 may be openable. For example, in the embodiment of FIGS. 12 and 13 the second dirt collection chamber 136 is positioned such that it may be more convenient to empty by opening at least a portion of the sidewall 272 and/or at least a portion of the rear end wall 270.

For example, in this embodiment the hinge 260 is provided toward the rear end of the cyclone assembly 108 and at the upper side, whereby the rear portions of the cyclone assembly 108 is openable (i.e. the front wall 162 and at least a portion of the sidewall 166 are movable together relative to the rear end of the cyclone assembly). In this configuration, the movable portions of the cyclone assembly 108 (as discussed below) are pivoted generally forwardly and upwardly, which creates a generally lower facing opening through which the dirt and debris is emptied. This may help reduce the likelihood of debris contacting or becoming stuck on portions of the first stage cyclone 130, first dirt collection chamber 134, second stage cyclone 132 and second stage dirt collection chamber 136. Alternatively, as shown in the embodiment of FIG. 6, the hinge 260 may be provided at the bottom, and the openable door 162 may pivot generally forwardly and downwardly.

In the embodiment of FIG. 12, the rear wall 256 of the first dirt collection chamber 134 is separated from the sidewall 258, which opens the rear end of the first dirt collection chamber 134 for emptying. In this embodiment, the rear end wall 170 of the first stage cyclone 130 is coincident with the rear end wall 256 of the first dirt collection chamber 134, and opening the cyclone assembly 108 as illustrated also separates the rear end wall 170 from the sidewall 172 of the first stage cyclone 130, thereby opening the first stage cyclone 130 for emptying.

Referring to the embodiment of FIGS. 12 and 13, to empty the second dirt collection chamber 136 in this

embodiment the lower portion of the sidewall 272 is openable, while the front and rear end walls 268 and 270 remain substantially fixed. In this embodiment, the lower portion of the sidewall 272 is attached to and moves with front end of the cyclone assembly 108 (i.e. with the first dirt collection chamber 134 and the first stage cyclone 130) when it is moved between closed (FIG. 12) and open (FIG. 13) configurations. Moving the sidewall 272 in this manner may allow dirt and debris to exit via the bottom of the second dirt collection chamber 136. The opening revealed by the sidewall 272 is substantially smaller than the opening provided for the first dirt collection chamber 134 when rear end wall 256 is opened. This may help reduce the overall size of the apparatus 100 and may be usable in most circumstances as debris separated by the second stage cyclone 132 is likely to be smaller (having passed through the screen 176 and inlet ports 202) than the debris collected in the first dirt collection chamber 134.

Referring to the embodiment of FIGS. 17-22, the cyclone assembly 108 may be configured so that the second dirt collection chamber 136 is positioned radially (or at least partially radially) between the first stage cyclone 130 and the second stage cyclone 132 chambers. In this embodiment, the second stage dirt collection chamber 136 is located below the second stage cyclone 132, between the outer surface of the cyclone sidewall 186 and the dirt collection chamber sidewall 272. To help accommodate this placement of the second dirt collection chamber 136, the cyclone assembly 108 is modified so that the screen 176 and passage 196 do not extend continuously around the perimeter of the second stage cyclone 132. Instead, the second dirt collection chamber 136 interrupts the passage 196, such that the passage 196 only partially surrounds the second stage cyclone 132 (see FIG. 18). In this configuration, the second dirt outlet 266 is formed as a slot-type outlet in the lower portion of the second cyclone sidewall 186, toward the front end wall 182.

To empty this cyclone assembly 108, one of the front or rear end walls may be opened. In the illustrated example, the rear end of the cyclone assembly 108 includes an openable door that includes the rear end wall 170 of the first stage cyclone 130, the rear end wall 184 of the second stage cyclone 132, the rear end wall 256 of the first dirt collection chamber 134 and the rear end wall 270 of the second dirt collection chamber 136. In this example, the air outlet conduit 210 is also mounted on, and moves with the openable door.

Openable End which Includes the Inlet Conduit

The following is a description of an openable end which includes the inlet conduit that may be used by itself in any surface cleaning apparatus or in any combination or sub-combination with any other feature or features described herein. For example, any openable end which includes the inlet conduit described herein may be used with any one or more of the cyclone assembly with the passage from a first stage cyclone to a second stage cyclone, the multiple second stage cyclone air inlet ports, flow directing members, concurrently openable dirt collection chambers and radial sealing member features described herein.

In accordance with this embodiment, a cyclone assembly, which may be a dual stage cyclone assembly, has a front openable end, which may be a moveably, e.g., pivotally, connected to the cyclone assembly. The front openable end may be a door and may open one or more of a first stage cyclone, a first stage dirt collection region, a second stage cyclone and a second stage dirt collection chamber. The door or openable end is provided with the air inlet conduit. Accordingly, when the front end is opened, a rearward

portion of the inlet conduit (e.g., the first stage cyclone tangential air inlet, pivotally may be opened.

For example, as exemplified in FIGS. 20 and 22, the air inlet conduit 152 is provided on and is movable with the front end of the cyclone assembly 108. In particular, the inlet conduit 152 is exemplified as being moveable with the front end wall 268. In this configuration, opening the first dirt collection chamber 134 and/or first stage cyclone 130 also moves the inlet conduit 152. This may help provide access to the air inlet port 174 and portions of the inlet conduit 152 when the air treatment member is opened. As exemplified in FIGS. 20 and 21, the front end wall 268 is the forward most end wall of the first stage dirt collection region 134 and the second stage dirt collection region 136. As also exemplified, inlet conduit 152 has an inward end 153 spaced inwardly from the front wall 268. The inward end 153 is positioned further inward than the front end wall 268, which is the forward most end wall of the first and second dirt collection regions 134, 136.

Radial Sealing Members

The following is a description of a radial sealing member that may be used by itself in any surface cleaning apparatus or in any combination or sub-combination with any other feature or features described herein. For example, any radial sealing member described herein may be used with any one or more of the cyclone assembly with the passage from a first stage cyclone to a second stage cyclone, the multiple second stage cyclone air inlet ports, flow directing members, concurrently openable dirt collection chambers and an openable end which includes the inlet conduit features described herein.

In accordance with this feature, a sealing interface is provided on a sidewall of a cyclone and/or dirt collection chamber. Accordingly, part or all of a dirt collection chamber of a cyclone may be formed by one or more walls on an openable end of a cyclone assembly. An advantage of this feature is that a more compact construction may be utilized with a pivotally mounted openable end wall.

In the embodiments of FIGS. 4-6, the first stage cyclone 130 and second stage cyclone 132 are openable by moving their respective front end walls 168 and 182 (i.e., moving the front end of the cyclone assembly). In this embodiment, the front end walls 168 and 182 are used to cover the front ends of the first and second stage cyclones 130 and 132. In this arrangement, the front end walls 168 and 182 tend to engage the end faces of the sidewalls 172 and 186, such that the engagement between the front end walls 168 and 182 and the end faces of the sidewalls 172 may separate the different regions/compartments within the cyclone assembly 108 (sealing members like gaskets may be provided, or sufficient sealing may be achieved by contact between the abutting members). Similar end sealing configurations may be seen in the embodiments of FIGS. 9-15 and 16-18. In other embodiments, sealing of the cyclone stages and/or dirt collection chambers may be achieved using a different sealing configuration. For example, instead of engaging and sealing against the end faces of the sidewalls 172 and 186 (and analogously the end walls of the dirt collection chambers 134 and 136), the cyclone assembly 108 may be arranged so that at least some of the engaging/sealing occurs on a radial, side surface of one or more sidewalls (such as sidewall 186, sidewall 172, sidewall 258 and/or sidewall 272). That is, radial sealing members may be positioned to engage, and preferably seal against, the surfaces of the sidewalls.

Referring to FIGS. 19-20, another embodiment of a cyclone assembly 108 that is usable with a hand vacuum

cleaner (including the hand vacuum cleaners 100 described herein), includes a front end that be pivoted about a hinge 260 and can be moved between closed (FIG. 19) and open (FIG. 20) positions. In this example, the openable front end includes the front end wall 168 of the first stage cyclone 130, the front end wall 254 of the first dirt collection chamber 134, the front end wall 168 of the second stage cyclone 132 and the front end wall 268 of the second dirt collection chamber 136.

As exemplified, in addition to the end walls 168, 254, 168 and 268, the front end of the cyclone assembly also includes one or more inwardly extending wall portions. In the illustrated example, the second dirt collection chamber 136 is round so has a circular sidewall 272 (in a direction transverse to the front/rearward direction) that is also mounted to, and movable with the openable front end. The sidewall 272 may optionally be configured so that when the front end is closed (FIG. 19—i.e. the in use position), the sidewall 272 at least partially axially overlap the sidewall 186 of the second stage cyclone 132. In this configuration, portions of the second dirt collection chamber rear end walls 270 may be positioned radially between the sidewall 186 of the second stage cyclone 132 and the sidewall 272 of the second dirt collection chamber 136. The assembly may be configured such that the radially inwardly extending portions of the rear end walls 270 engage, and optionally seal against, the outer surface 187 of the second cyclone sidewall 186 when the front end is closed (FIG. 19).

Pivoting the front end to the open position may move the sidewall 272 and separate the inwardly extending portions of the rear end walls 270 from the sidewall 186, such that the walls 272, 270 and 268 co-operate to form an open volume that forms the second dirt collection chamber 136 when sealed against the second stage cyclone 132. When the front end is open in this manner, the first dirt collection chamber 134, first stage cyclone 130 and second dirt collection chamber 136 are open and accessible for emptying. The second stage cyclone 132 may also be openable for emptying, for example by opening the end wall 184 and/or by opening some or all of the front end wall 182. This may be done while the front end is open, but need not occur concurrently with the opening of the front end.

To help provide a satisfactory seal, an optional sealing member 288 (such as a gasket and the like) may be positioned between the inwardly extending rear end wall portions 270 and the outer surface 187 of the second cyclone sidewall 186 and may be provided on one or both of these.

Optionally, as illustrated in the embodiment of FIGS. 19 and 20, the second stage cyclone 132 need not be cylindrical along its entire length. Instead, a portion of the cyclone, preferably an end portion that is positioned toward the openable portion of the cyclone assembly 108, may have a different configuration. In the illustrated embodiment, the front portion of the second stage cyclone 132 has a generally frusto-conical configuration, in which portions of the sidewall 186 taper toward the front end of the second stage cyclone 132. In this embodiment, the sidewall 186 tapers toward the front end wall 182, which has a smaller diameter than the opposing rear end wall 184. The dirt outlet 266 may be provided in any suitable portion of the second stage cyclone 132, and in this embodiment is positioned in a tapered portion of the sidewall 186, in the upper portion of the second stage cyclone 132. It will be appreciated that the cyclone may be tapered in another manner.

Tapering the front end of the second stage cyclone 132 may help provide additional clearance between the second

stage cyclone **132** and the movable sidewalls **272** and end walls **270**, and may help facilitate the opening and closing of the front end.

Optionally, the front end wall **182** of the second stage cyclone **132** may also be openable in embodiments of the cyclone assembly **108** that utilize the radial, sidewall sealing as shown in the embodiment of FIGS. **19** and **20**. For example, referring to FIGS. **21** and **22**, another embodiment of a cyclone assembly **108** includes a front end that is pivotal about hinge **260**. It will be appreciated that, in embodiments that utilize this feature, the pivotal end may be pivotally mounted to a lower end of the cyclone assembly (see for example FIG. **20**) or it may be pivotally mounted to an upper end of the cyclone assembly (as exemplified in FIG. **22**).

It will be appreciated, that this feature may be combined with other features of an openable end wall as disclosed herein. For example, in this embodiment, the front end wall **168** of the first stage cyclone **130**, the front end wall **254** of the first dirt collection chamber **134** and the front end wall **268** of the second dirt collection chamber **136** are all mounted on the front end and movable in unison with each other. In addition, the front end wall **182** of the second stage cyclone **132** may be provided by a plate member that is also mounted to the openable front end of the cyclone assembly **108**. In this embodiment, the plate that provides the front end wall **182** is offset forwardly from the front end walls **168**, **254** and **268** in the axial direction. This may help position the front end wall **182** in its desired position when the front end is closed (FIG. **21**). Mounted in this way, the front end wall **182** is also movable in unison with the front end walls **168**, **254** and **268**, while facilitates concurrent opening of the first stage cyclone **130**, second stage cyclone **132**, first dirt collection chamber **134** and second dirt collection chamber **136**.

As with the embodiment of FIGS. **19-20**, in this embodiment the sidewall **272** of the second dirt collection chamber **136** extend axially inwardly from the front end wall **268**, and is sized so that when the cyclone assembly **108** is closed the distal end of the sidewall **272** axially overlap with the second cyclone sidewall **186**. Radially inwardly extending portions of the rear end wall **270** extend inwardly from the distal end of the sidewall **272** and can seal against the outer surface **187** of the second cyclone sidewall **186**. Gaskets **288** can be provided to help provide a generally airtight seal, which can help separate the second dirt collection chamber **136** from the passage **196**.

Optionally, as shown in FIG. **22**, the openable portion of the front end of the cyclone assembly **108** may also include portions of the first cyclone sidewall **172**, including a portion that includes the dirt outlet **250**. In this arrangement, the two portions of the sidewall **172** may seal against each other when the cyclone assembly **108** is in use. Alternatively, the first cyclone sidewall **172** may remain in a single piece, and the end wall **168** may be separated from the end face of the sidewall **172**.

In this embodiment, the hinge **260** is provided on the upper portion of the cyclone assembly **108**, and the front end pivots upwardly and forwardly. Positioning the hinge **260** in this manner reduces the vertical distance between the hinge **260** and the second stage cyclone **132** (as opposed to having the hinge **260** on the far side of the first dirt collection chamber **134** and at the bottom of the cyclone assembly **108** as shown in FIG. **19**). This may help facilitate the pivoting of the front end while reducing and/or eliminating interference between the inwardly extending portions of the rear end wall **270** and the second cyclone sidewall **186**. In some configurations, positioning the components in this manner

may reduce and/or eliminate the need to provide a frusto-conical portion on the second stage cyclone **132**.

In accordance with one or more of the features set out herein, a cyclone assembly may have two or more regions that open concurrently. Preferably, at least two regions in the air treatment member may be openable concurrently, for example for emptying and/or cleaning. Preferably, the at least two regions can be opened concurrently using a single hand. This may allow a user to hold the apparatus **100** by the handle **106** using one hand, and empty the air treatment member with the other. For example, in at least some of the embodiments described herein, at least two of the first stage cyclone, the second stage cyclone, the first stage dirt collection region and the second stage dirt collection region can be openable concurrently. More preferably, at least three of the of the first stage cyclone, the second stage cyclone, the first stage dirt collection chamber, the second stage dirt collection chamber and the passage **196** may be openable concurrently. In some embodiments, all four of the of the first stage cyclone, the second stage cyclone, the first stage dirt collection chamber and the second stage dirt collection chamber may be openable concurrently. This may help facilitate emptying of the cyclone assembly. For example, opening all four regions of the cyclone assembly concurrently may reduce the time required to open and empty the cyclone assembly. If the four regions may be opened concurrently with a single hand, for example by opening a single door, it may help facilitate one-handed opening and emptying of the cyclone assembly. This may help a user empty the cyclone assembly without having to release the hand grip portion **160** or otherwise reconfigure his/her grasp on the hand vacuum **100**.

In the embodiment of FIGS. **4-6**, the apparatus is configured so that the front end walls **168**, **182**, **254** and **268** are all mounted to or form part of the openable front door **162**, and are movable in unison with each other and with the front door **162**. In this embodiment, the first stage cyclone **130**, the second stage cyclone **132**, the first dirt collection chamber **134** and the second dirt collection chamber **136** are all concurrently openable with each other. The embodiments of FIGS. **16-17** and **21-22** are also configured so that the first stage cyclone **130**, the second stage cyclone **132**, the first dirt collection chamber **134** and the second dirt collection chamber **136** are all concurrently openable with each other.

In the embodiment of FIGS. **12-13**, moving the front end of the cyclone assembly **108** opens the rear end walls **170** and **256**, and a portion of the sidewall **272** in unison with each other. In this embodiment, the first stage cyclone **130**, the first dirt collection chamber **134** and the second dirt collection chamber **136** are all concurrently openable with each other. Optionally, the second stage cyclone **132** may also be opened for emptying, for example by removing the front end wall **182** (optionally in combination with the screen **176**) while the other regions are open. In this embodiment, the second stage cyclone **132** may be opened for cleaning at the same time as the first stage cyclone **130**, the first dirt collection chamber **134** and the second dirt collection chamber **136**, but may require a two-step opening process. Removing the front end wall **182** in the embodiment of FIGS. **12-13** may also open the front end of the passage **196**. The embodiment of FIGS. **19-20** is also configured such that the first stage cyclone **130**, the first dirt collection chamber **134** and the second dirt collection chamber **136** are all concurrently openable with each other, while the second stage cyclone **132** may be opened in a subsequent step.

35

What has been described above has been intended to be illustrative of the invention and non-limiting and it will be understood by persons skilled in the art that other variants and modifications may be made without departing from the scope of the invention as defined in the claims appended hereto. The scope of the claims should not be limited by the preferred embodiments and examples, but should be given the broadest interpretation consistent with the description as a whole.

The invention claimed is:

1. A hand vacuum cleaner having, an upper end, a lower end, a front end and a rear end positioned rearward of the front end, the hand vacuum cleaner comprising:

- (a) an air flow path extending from a dirty air inlet to a clean air outlet and including an inlet conduit;
- (b) a first stage cyclone having a first stage cyclone chamber and a first stage dirt collection region;
- (c) a second stage cyclone downstream from the first stage cyclone and at least partially nested in the first stage cyclone, the second stage cyclone having a second stage cyclone chamber and a second stage dirt collection region; and,
- (d) the front end having a front wall, the front wall is moveable between a closed position and an open position wherein, when the front wall is in the open position, the first stage cyclone, the second stage cyclone and the inlet conduit are opened

wherein, when the front wall is in the open position with the upper end of the hand vacuum cleaner above the lower end, a horizontal plane extends through a longitudinal length of the first stage cyclone and the front wall has an upper portion and a lower portion and each of the upper and lower portions are positioned above or below the horizontal plane.

2. The hand vacuum cleaner of claim 1 wherein the inlet conduit is positioned above the second stage cyclone chamber.

3. The hand vacuum cleaner of claim 2 wherein the dirty air inlet is located at a front end of the inlet conduit.

4. The hand vacuum cleaner of claim 3 wherein the inlet conduit slideably receives a cleaning wand.

5. The hand vacuum cleaner of claim 4 wherein the inlet conduit is positioned above the first stage cyclone chamber.

6. The hand vacuum cleaner of claim 1 wherein the first stage dirt collection region and the second stage dirt collection region have a forward most end wall, a portion of the inlet conduit is moveable with the front wall, the portion of the inlet conduit having an inward end spaced inwardly from the front wall, the inward end positioned further inward than the forward most end wall of at least one of the first and second dirt collection regions.

7. The hand vacuum cleaner of claim 6 wherein the first stage dirt collection region is external to the first stage cyclone chamber.

8. The hand vacuum cleaner of claim 1 wherein when the front wall is opened, the first stage dirt collection region and the second stage dirt collection region are each opened.

9. The hand vacuum cleaner of claim 8 wherein the second stage dirt collection region is external to the second stage cyclone chamber.

10. The hand vacuum cleaner of claim 1 wherein when the front wall is opened, the first stage cyclone chamber, the first stage dirt collection region and the second stage dirt collection region are each opened.

11. The hand vacuum cleaner of claim 1 wherein when the front wall is opened, the first stage cyclone chamber, the first

36

stage dirt collection region, the second stage cyclone chamber and the second stage dirt collection region are each opened.

12. The hand vacuum cleaner of claim 1 wherein the second stage dirt collection region is external to the second stage cyclone chamber, the openable front wall has at least one wall that extends inwardly from a proximal end located at the front wall to a distal end spaced inwardly from the proximal end, wherein when the distal end is open, the at least one wall defines an open volume that comprises the second stage dirt collection region and the distal end sealingly abuts a sidewall of the second stage cyclone when the front wall is closed.

13. The hand vacuum cleaner of claim 12 wherein a portion of the second stage cyclone positioned towards the front wall is conical in shape.

14. The hand vacuum cleaner of claim 12 wherein when the front front wall is opened, the second stage cyclone chamber and the second stage dirt collection region are each opened.

15. The hand vacuum cleaner of claim 1 wherein an upper end of the openable front end is pivotally mounted to the hand vacuum cleaner.

16. A hand vacuum cleaner having, an upper end, a lower end, a front end and a rear end positioned rearward of the front end, the hand vacuum cleaner comprising:

- (a) an air flow path extending from a dirty air inlet to a clean air outlet and including an inlet conduit;
 - (b) a cyclone stage having a cyclone chamber and a dirt collection region; and,
 - (c) the front end having a front wall, the front wall is moveable between a closed position and an open position wherein, when the front wall is in the open position, the cyclone and the inlet conduit are opened, wherein the inlet conduit is positioned above the cyclone chamber, and
- wherein, when the front wall is in the open position with the upper end of the hand vacuum cleaner above the lower end, a horizontal plane extends through a longitudinal length of the cyclone stage and the front wall has an upper portion and a lower portion and each of the upper and lower portions are positioned above or below the horizontal plane.

17. The hand vacuum cleaner of claim 16 wherein the dirty air inlet is located at a front end of the inlet conduit.

18. The hand vacuum cleaner of claim 17 wherein the inlet conduit slideably receives a cleaning wand.

19. The hand vacuum cleaner of claim 16 wherein the dirt collection region has a forward most end wall, a portion of the inlet conduit is moveable with the front wall, the portion of the inlet conduit having an inward end spaced inwardly from the front wall, the inward end positioned further inward than the forward most end wall of the dirt collection regions.

20. The hand vacuum cleaner of claim 16 wherein the cyclone chamber has an openable end wall that is mounted to the openable front wall wherein the cyclone chamber is opened when the openable front wall is opened.

21. The hand vacuum cleaner of claim 16 further comprising an additional cyclonic stage having a cyclone chamber and a dirt collection region wherein, when the front wall is opened, the dirt collection region of the cyclone stage and the dirt collection region of the additional cyclone stage are each opened.

22. The hand vacuum cleaner of claim 21 wherein the dirt collection region of the cyclone stage is external to the cyclone chamber of the cyclone stage.

37

23. The hand vacuum cleaner of claim 22 wherein the dirt collection region of the additional cyclone stage is external to the cyclone chamber of the additional cyclone stage.

24. The hand vacuum cleaner of claim 16 further comprising an additional cyclonic stage having a dirt collection region wherein, when the front wall is opened, the cyclone chamber of the cyclone stage, the dirt collection region of the cyclone stage and the dirt collection region of the additional cyclonic stage are each opened.

25. The hand vacuum cleaner of claim 16 further comprising an additional cyclonic stage having a cyclone chamber and a dirt collection region wherein, when the front wall is opened, the cyclone chamber of the cyclone stage, the dirt collection region of the cyclone stage, the cyclone chamber of the additional cyclonic stage and the dirt collection region of the additional cyclonic stage are each opened.

26. The hand vacuum cleaner of claim 16 wherein the dirt collection region is external to the cyclone chamber, the

38

openable front wall has at least one wall that extends inwardly from a proximal end located at the front openable end to a distal end spaced inwardly from the proximal end, wherein the distal end is open, the at least one wall defines an open volume that comprises the dirt collection region and the distal end sealingly abuts a sidewall of the cyclone when the front openable end is closed.

27. The hand vacuum cleaner of claim 26 wherein a portion of the cyclone positioned towards the openable wall is conical in shape.

28. The hand vacuum cleaner of claim 26 wherein when the front wall is opened, the cyclone chamber and the dirt collection region are each opened.

29. The hand vacuum cleaner of claim 16 wherein an upper end of the front wall is pivotally mounted to the hand vacuum cleaner.

* * * * *