



US010765277B2

(12) **United States Patent**
Conrad

(10) **Patent No.:** **US 10,765,277 B2**
(45) **Date of Patent:** **Sep. 8, 2020**

(54) **CONFIGURATION OF A SURFACE
CLEANING APPARATUS**

(71) Applicant: **Omachron Intellectual Property Inc.,**
Hampton (CA)

(72) Inventor: **Wayne Ernest Conrad,** Hampton (CA)

(73) Assignee: **Omachron Intellectual Property Inc.,**
Hampton, Ontario (CA)

(*) Notice: Subject to any disclaimer, the term of this
patent is extended or adjusted under 35
U.S.C. 154(b) by 512 days.

(21) Appl. No.: **14/475,219**

(22) Filed: **Sep. 2, 2014**

(65) **Prior Publication Data**

US 2014/0366314 A1 Dec. 18, 2014

Related U.S. Application Data

(63) Continuation-in-part of application No. 12/721,128,
filed on Mar. 10, 2010, now Pat. No. 8,950,039,
which is a continuation-in-part of application No.
12/675,512, filed as application No.
PCT/CA2008/001531 on Aug. 28, 2008, now
(Continued)

(30) **Foreign Application Priority Data**

Aug. 29, 2007 (CA) 2599303
Mar. 11, 2009 (CA) 2658005

(51) **Int. Cl.**

A47L 5/22 (2006.01)
A47L 9/32 (2006.01)
A47L 9/16 (2006.01)
A47L 5/24 (2006.01)

(Continued)

(52) **U.S. Cl.**

CPC **A47L 5/225** (2013.01); **A47L 5/24**
(2013.01); **A47L 5/36** (2013.01); **A47L 9/1666**
(2013.01); **A47L 9/327** (2013.01); **A47L 5/28**
(2013.01); **A47L 9/1625** (2013.01)

(58) **Field of Classification Search**

CPC ... **A47L 5/225**; **A47L 5/24**; **A47L 5/36**; **A47L**
9/327

See application file for complete search history.

(56) **References Cited**

U.S. PATENT DOCUMENTS

2,036,694 A * 4/1936 Hansson **A47L 9/22**
248/603

2,071,975 A 2/1937 Ruscoe
(Continued)

FOREIGN PATENT DOCUMENTS

CA 1218962 A1 3/1987
CA 2241644 12/2007

(Continued)

OTHER PUBLICATIONS

English machine translation of CN1626025A, published on Oct. 15,
2005.

(Continued)

Primary Examiner — Bryan R Muller

(74) *Attorney, Agent, or Firm* — Philip C. Mendes da
Costa; Bereskin & Parr LLP/S.E.N.C.R.L., s.r.l.

(57) **ABSTRACT**

A surface cleaning apparatus has a cyclone unit comprising
at least one cyclone having a cyclone inlet positioned in the
air flow passage. A generally linear air flow path is provided
from the cyclone outlet to the suction motor.

13 Claims, 14 Drawing Sheets

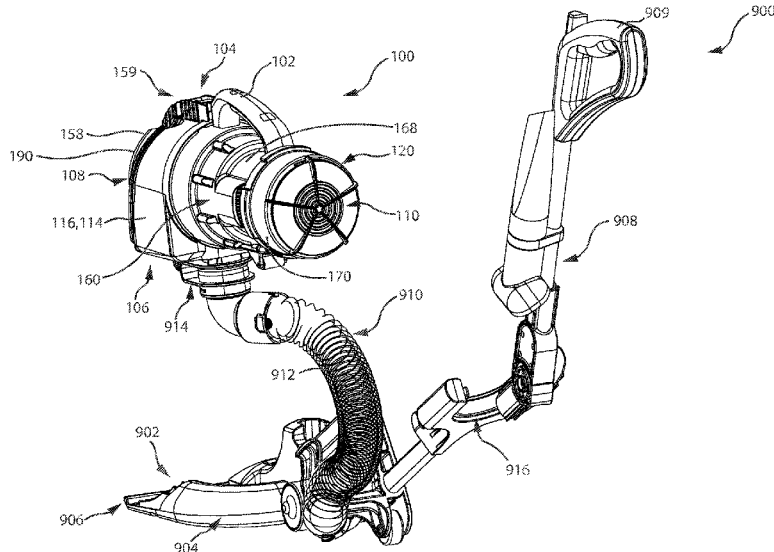

Related U.S. Application Data

abandoned, said application No. 12/721,128 is a continuation-in-part of application No. 12/675,540, filed as application No. PCT/CA2008/001530 on Aug. 28, 2008, now Pat. No. 9,027,201, said application No. 12/721,128 is a continuation of application No. 12/675,363, filed as application No. PCT/CA2008/001519 on Aug. 27, 2008, now abandoned, application No. 14/475,219, which is a continuation-in-part of application No. 14/036,818, filed on Sep. 25, 2013, now Pat. No. 9,301,662, which is a continuation of application No. 13/396,918, filed on Feb. 15, 2012, now Pat. No. 8,567,006, which is a continuation of application No. 11/954,310, filed on Dec. 12, 2007, now Pat. No. 8,166,607.

(60) Provisional application No. 60/869,586, filed on Dec. 12, 2006.

(51) **Int. Cl.**
A47L 5/36 (2006.01)
A47L 5/28 (2006.01)

(56) **References Cited**

U.S. PATENT DOCUMENTS

2,533,057 A 12/1950 Senne
 2,542,634 A 2/1951 Davis et al.
 2,559,384 A 4/1951 Senne
 2,621,756 A 12/1952 Senne
 2,632,524 A 3/1953 Senne
 2,913,111 A 11/1959 Rogers
 2,942,691 A 6/1960 Dillon
 3,015,122 A 1/1962 Cook
 3,130,157 A 4/1964 Kelsall et al.
 3,200,568 A 8/1965 McNeil
 3,310,828 A 3/1967 Clark
 3,320,727 A 5/1967 Farley et al.
 3,356,334 A 12/1967 Scaramucci
 3,457,744 A 7/1969 Bisbing
 3,530,649 A 9/1970 Porsch et al.
 3,582,616 A 6/1971 Wrob
 3,822,533 A 7/1974 Oranje
 3,898,068 A 8/1975 McNeil et al.
 3,988,132 A 10/1976 Oranje
 3,988,133 A 10/1976 Schady
 4,187,088 A 2/1980 Hodgson
 4,236,903 A 12/1980 Malmsten
 4,373,228 A 2/1983 Dyson
 4,393,536 A * 7/1983 Tapp A47L 5/225
 15/327.5
 4,443,910 A 4/1984 Fitzwater
 4,573,236 A 3/1986 Dyson
 4,635,315 A 1/1987 Kozak
 4,826,515 A 5/1989 Dyson
 4,831,685 A 5/1989 Bosyj et al.
 4,836,515 A 5/1989 Dyson
 4,905,342 A 3/1990 Ataka
 5,054,157 A 10/1991 Werner et al.
 5,078,761 A 1/1992 Dyson
 5,129,125 A 7/1992 Gamou et al.
 5,230,722 A 7/1993 Yonkers
 5,267,371 A 12/1993 Soler et al.
 5,287,591 A 2/1994 Rench et al.
 5,309,600 A 5/1994 Weaver et al.
 5,309,601 A 5/1994 Hampton et al.
 5,524,321 A 6/1996 Weaver et al.
 5,715,566 A 2/1998 Weaver et al.
 5,836,047 A 11/1998 Lee et al.
 5,842,254 A 12/1998 Lee
 5,858,038 A 1/1999 Dyson et al.
 5,966,774 A 10/1999 Bone et al.

6,058,559 A * 5/2000 Yoshimi A47L 5/225
 15/323
 6,070,291 A 6/2000 Bair et al.
 6,081,961 A 7/2000 Wang
 6,146,434 A 11/2000 Scalfani et al.
 6,210,469 B1 4/2001 Tokar
 6,221,134 B1 4/2001 Conrad et al.
 6,228,260 B1 5/2001 Conrad et al.
 6,231,645 B1 5/2001 Conrad et al.
 6,231,649 B1 5/2001 Dyson et al.
 6,251,296 B1 6/2001 Conrad et al.
 6,256,832 B1 7/2001 Dyson
 6,295,692 B1 10/2001 Shideler
 6,406,505 B1 6/2002 Oh et al.
 6,434,785 B1 8/2002 Vandenberg et al.
 6,440,197 B1 8/2002 Conrad et al.
 6,463,622 B2 10/2002 Wright et al.
 6,531,066 B1 3/2003 Saunders et al.
 6,553,612 B1 4/2003 Dyson et al.
 6,560,818 B1 5/2003 Hasko
 6,581,239 B1 6/2003 Dyson et al.
 6,599,338 B2 7/2003 Oh et al.
 6,623,539 B2 9/2003 Lee et al.
 6,736,873 B2 5/2004 Conrad et al.
 6,746,500 B1 6/2004 Park et al.
 6,782,583 B2 8/2004 Oh
 6,782,585 B1 * 8/2004 Conrad A47L 5/225
 15/351
 6,833,015 B2 12/2004 Oh et al.
 6,848,146 B2 2/2005 Wright et al.
 6,874,197 B1 4/2005 Conrad
 6,902,596 B2 6/2005 Conrad et al.
 7,131,165 B2 11/2006 Wright et al.
 7,146,681 B2 12/2006 Wright et al.
 7,160,346 B2 1/2007 Park
 7,188,388 B2 * 3/2007 Best A47L 5/225
 15/329
 7,222,393 B2 5/2007 Kaffenberger et al.
 7,247,181 B2 7/2007 Hansen
 7,278,181 B2 10/2007 Harris et al.
 7,335,242 B2 2/2008 Oh
 7,370,387 B2 5/2008 Walker et al.
 7,377,008 B2 5/2008 Park et al.
 7,381,234 B2 6/2008 Oh
 7,386,916 B2 6/2008 Bone
 7,448,363 B1 11/2008 Rasmussen et al.
 7,485,164 B2 2/2009 Jeong et al.
 7,488,362 B2 2/2009 Jeong et al.
 7,540,894 B2 6/2009 Ni
 7,547,338 B2 6/2009 Kim et al.
 7,581,286 B2 * 9/2009 Choi A47L 9/1666
 15/347
 7,584,522 B1 9/2009 Weeter
 7,594,296 B2 9/2009 Park
 7,597,730 B2 10/2009 Yoo et al.
 7,604,675 B2 10/2009 Makarov et al.
 7,624,475 B2 12/2009 Choi
 7,645,311 B2 1/2010 Oh et al.
 7,686,858 B2 3/2010 Oh
 7,794,515 B2 9/2010 Oh et al.
 7,882,592 B2 2/2011 Hwang et al.
 7,887,612 B2 2/2011 Conrad
 7,922,794 B2 4/2011 Morphey
 7,979,953 B2 7/2011 Yoo
 8,032,981 B2 10/2011 Yoo
 8,032,983 B2 10/2011 Griffith et al.
 8,100,999 B2 1/2012 Ashbee et al.
 8,127,398 B2 3/2012 Conrad
 8,166,607 B2 5/2012 Conrad
 8,191,203 B2 6/2012 Yoo
 8,347,455 B2 1/2013 Dyson et al.
 8,359,705 B2 1/2013 Conrad
 8,444,731 B2 5/2013 Gomiciaga-Pereda et al.
 8,468,646 B2 6/2013 Yoo
 8,484,799 B2 7/2013 Conrad
 8,528,160 B2 9/2013 Conrad
 8,769,767 B2 7/2014 Conrad
 2002/0011053 A1 1/2002 Oh
 2002/0062531 A1 5/2002 Oh

(56)

References Cited

U.S. PATENT DOCUMENTS

2002/0112315 A1* 8/2002 Conrad A47L 5/225
15/331

2002/0134059 A1 9/2002 Oh
2002/0162188 A1 11/2002 Harmen
2002/0178535 A1 12/2002 Oh et al.
2002/0178698 A1 12/2002 Oh et al.
2002/0178699 A1 12/2002 Oh
2003/0037403 A1 2/2003 Lang
2003/0046910 A1 3/2003 Lee
2003/0066273 A1 4/2003 Choi et al.
2003/0158238 A1 8/2003 Hale et al.
2003/0159411 A1 8/2003 Hansen et al.
2004/0010885 A1 1/2004 Hitzelberger et al.
2004/0025285 A1 2/2004 McCormick et al.
2004/0112022 A1 6/2004 Vuijk
2004/0163201 A1 8/2004 Murphy et al.
2004/0194251 A1* 10/2004 Overvaag A47L 5/225
15/377

2004/0216263 A1 11/2004 Best
2004/0216264 A1* 11/2004 Shaver A47L 5/14
15/344

2005/0081321 A1 4/2005 Milligan et al.
2005/0125940 A1 6/2005 McDowell
2005/0198769 A1 9/2005 Lee et al.
2005/0252179 A1 11/2005 Oh et al.
2006/0037172 A1 2/2006 Choi
2006/0042038 A1 3/2006 Arnold et al.
2006/0042206 A1 3/2006 Arnold et al.
2006/0080947 A1 4/2006 Lee et al.
2006/0090290 A1 5/2006 Lau
2006/0123590 A1 6/2006 Fester et al.
2006/0137304 A1 6/2006 Jeong et al.
2006/0137305 A1 6/2006 Jung
2006/0137306 A1 6/2006 Jeong et al.
2006/0137309 A1 6/2006 Jeong et al.
2006/0137314 A1 6/2006 Conrad et al.
2006/0156699 A1 7/2006 Kim
2006/0162298 A1 7/2006 Oh et al.
2006/0162299 A1 7/2006 North
2006/0168922 A1 8/2006 Oh
2006/0168923 A1 8/2006 Lee et al.
2006/0207055 A1 9/2006 Ivarsson et al.
2006/0207231 A1 9/2006 Arnold
2006/0230715 A1 10/2006 Oh et al.
2006/0230723 A1 10/2006 Kim et al.
2006/0230724 A1 10/2006 Han et al.
2006/0230726 A1 10/2006 Oh et al.
2006/0236663 A1 10/2006 Oh
2006/0278081 A1 12/2006 Han et al.
2007/0012002 A1 1/2007 Oh et al.
2007/0012003 A1 1/2007 Oh et al.
2007/0039120 A1 2/2007 Choi
2007/0067944 A1 3/2007 Kitamura
2007/0079473 A1 4/2007 Min
2007/0079584 A1 4/2007 Kim
2007/0079585 A1 4/2007 Oh et al.
2007/0079587 A1 4/2007 Kim
2007/0084161 A1 4/2007 Yoo
2007/0095028 A1 5/2007 Kim
2007/0095029 A1 5/2007 Min
2007/0095030 A1 5/2007 Oh
2007/0226947 A1 10/2007 Kang
2007/0251048 A1* 11/2007 Choi A47L 5/225
15/329

2007/0271724 A1* 11/2007 Hakan A47L 5/225
15/329

2007/0289085 A1 12/2007 Yoo
2007/0289089 A1 12/2007 Yacobi
2007/0289264 A1 12/2007 Oh
2008/0172821 A1 1/2008 Kang et al.
2008/0040883 A1 2/2008 Beskow et al.
2008/0047091 A1 2/2008 Nguyen
2008/0052872 A1 3/2008 Cho
2008/0083085 A1 4/2008 Genn

2008/0134460 A1 6/2008 Conrad
2008/0134462 A1 6/2008 Jansen et al.
2008/0172995 A1 7/2008 Conrad
2008/0178416 A1 7/2008 Conrad
2008/0178420 A1 7/2008 Conrad
2008/0184893 A1 8/2008 Oh
2008/0190080 A1 8/2008 Oh et al.
2008/0196195 A1 8/2008 Conrad
2008/0196196 A1 8/2008 Conrad
2008/0209666 A1 9/2008 Conrad
2009/0031522 A1 2/2009 Yoo
2009/0044371 A1 2/2009 Yoo et al.
2009/0113659 A1 5/2009 Jeon et al.
2009/0144929 A1 6/2009 Yoo
2009/0144932 A1 6/2009 Yoo
2009/0241284 A1 10/2009 Mayes
2009/0282639 A1 11/2009 Dyson et al.
2009/0307864 A1 12/2009 Dyson
2010/0005611 A1 1/2010 Hong et al.
2010/0043170 A1 2/2010 Zugen
2010/0045215 A1 2/2010 Hawker et al.
2010/0071153 A1 3/2010 Genn
2010/0083459 A1 4/2010 Beskow et al.
2010/0095476 A1 4/2010 Kim et al.
2010/0162515 A1 7/2010 Stephens
2010/0175217 A1 7/2010 Conrad
2010/0175219 A1 7/2010 Soen et al.
2010/0229322 A1 9/2010 Conrad
2010/0229336 A1 9/2010 Conrad
2010/0229338 A1 9/2010 Conrad
2010/0242222 A1 9/2010 Conrad
2010/0293745 A1 11/2010 Coburn
2011/0023262 A1 2/2011 Conrad
2011/0219573 A1 9/2011 Conrad
2011/0314629 A1 12/2011 Conrad
2012/0000030 A1 1/2012 Conrad
2012/0159734 A1 6/2012 Fujiwara
2012/0222239 A1 9/2012 Conrad
2012/0222245 A1 9/2012 Conrad
2012/0272472 A1 11/2012 Conrad
2013/0104335 A1 5/2013 Conrad
2014/0237768 A1 8/2014 Conrad
2016/0367094 A1 12/2016 Conrad

FOREIGN PATENT DOCUMENTS

CA 2675723 6/2008
CA 2658005 9/2010
CA 2658014 A1 9/2010
CA 2658381 9/2010
CA 2658651 9/2010
CA 2659212 9/2010
CA 2674056 9/2010
CA 2674761 9/2010
CA 2678119 9/2010
CA 2755305 9/2010
CA 2755307 9/2010
CA 2730689 9/2011
CA 2574291 C 8/2013
CA 2677530 1/2014
CN 2524655 Y 12/2002
CN 2534954 Y 2/2003
CN 1626025 A 10/2005
CN 1765283 A 5/2006
CN 1806741 A 7/2006
CN 1895148 A 1/2007
CN 100998484 A 7/2007
CN 101015436 A 8/2007
CN 101061932 A 10/2007
CN 101095604 A 1/2008
CN 201101488 Y 8/2008
CN 101288572 A 10/2008
CN 101357051 A 2/2009
CN 101448447 A 6/2009
CN 101822506 A 9/2010
CN 201683850 U 12/2010
CN 101631494 4/2012
CN 202699035 1/2013
CN 203724037 U 7/2014

(56)

References Cited

FOREIGN PATENT DOCUMENTS

DE	3734355	C2	6/1989	
DE	10110581	C2	11/2003	
DE	69907201	T2	2/2004	
DE	60012203	T2	8/2005	
DE	60105004	T2	8/2005	
DE	60201666	T2	6/2006	
DE	202006017010	U1	2/2007	
DE	60211663	T2	5/2007	
DE	102007011457	A1	10/2007	
DE	112006003479	T5	12/2008	
DE	112007001314	T5	4/2009	
DE	112010001135	T5	8/2012	
DE	202012101457	U1	8/2012	
DE	112011104642	T5	10/2013	
DE	102012211246	A1	1/2014	
EP	0489468	A1	6/1992	
EP	0887040		12/1998	
EP	1674009		6/2006	
EP	1771104	B1	9/2008	
EP	966912	B1	3/2010	
EP	2049000	B1	6/2011	
EP	2201875		4/2013	
EP	1629758	B1	10/2013	
FR	2812531	B1	11/2004	
GB	2163703	B	1/1988	
GB	2365324	B	7/2002	
GB	2458243		4/2012	
JP	2000140533	A	5/2000	
JP	2004121722	A	4/2004	
JP	2005-40246		2/2005	
JP	2005040246	A	2/2005	
JP	2005087508	Y	4/2005	
JP	2005211350	A	8/2005	
JP	2009261501	A	11/2009	
JP	2010081968	A	4/2010	
JP	2010227287		10/2010	
KR	1020040088978	A	10/2004	
KR	20060112420	A	11/2006	
WO	9619294	A1	6/1996	
WO	00/78546	A1	12/2000	
WO	2004069021	A1 *	8/2004 A47L 5/225
WO	2005/089618		2/2006	
WO	2006026414	A3	8/2007	
WO	2007104138	A1	9/2007	
WO	2008/009883	A1	1/2008	
WO	2008/009888	A1	1/2008	
WO	2008/009890	A1	1/2008	
WO	2007084699	A3	2/2008	
WO	2008017802	A1	2/2008	
WO	2008/070980		6/2008	
WO	2008070966	A1	6/2008	
WO	2008135708	A1	11/2008	
WO	2009026709	A1	3/2009	
WO	2010102396	A1	9/2010	
WO	2010102410		9/2010	
WO	2010102411		9/2010	

English machine translation of CN100998484, published on Jul. 18, 2007.
 English machine translation of CN101015436, published on Aug. 15, 2007.
 English machine translation of CN101061932, published on Oct. 31, 2007.
 English machine translation of CN101095604, published on Jan. 2, 2008.
 English machine translation of CN101288572, published on Oct. 22, 2008.
 English machine translation of CN101448447, published on Jun. 3, 2009.
 English machine translation of CN101822506, published on Sep. 8, 2010.
 English machine translation of CN201683850, published on Dec. 29, 2010.
 English machine translation of CN203724037, published on Jul. 23, 2014.
 English machine translation of DE10110581, published on Nov. 13, 2003.
 English machine translation of DE60012203, published on Aug. 18, 2005.
 English machine translation of DE60105004, published on Aug. 16, 2005.
 English machine translation of DE60201666, published on Jun. 1, 2006.
 English machine translation of DE60211663, published on May 10, 2007.
 English machine translation of DE69907201, published on Feb. 5, 2004.
 English machine translation of DE102007011457, published on Oct. 25, 2007.
 English machine translation of DE102012211246, published on Jan. 2, 2014.
 English machine translation of DE112006003479, published on Dec. 18, 2008.
 English machine translation of DE112007001314, published on Apr. 23, 2009.
 English machine translation of DE112010001135, published on Aug. 2, 2012.
 English machine translation of DE112011104642, published on Oct. 2, 2013.
 English machine translation of DE202006017010, published on Feb. 8, 2007.
 English machine translation of DE202012101457, published on Aug. 16, 2012.
 English machine translation of JP2004121722, published on Apr. 22, 2004.
 English machine translation of JP2005040246, published on Feb. 17, 2005.
 English machine translation of JP2005211350, published on Aug. 11, 2005.
 English machine translation of JP2009261501, published on Nov. 12, 2009.
 English machine translation of JP2010081968, published on Apr. 15, 2010.
 English machine translation of KR1020040088978, published on Oct. 20, 2004.
 English machine translation of KR20060112420, published on Nov. 1, 2006.

OTHER PUBLICATIONS

English machine translation of CN1895148A, published on Jan. 17, 2007.

* cited by examiner

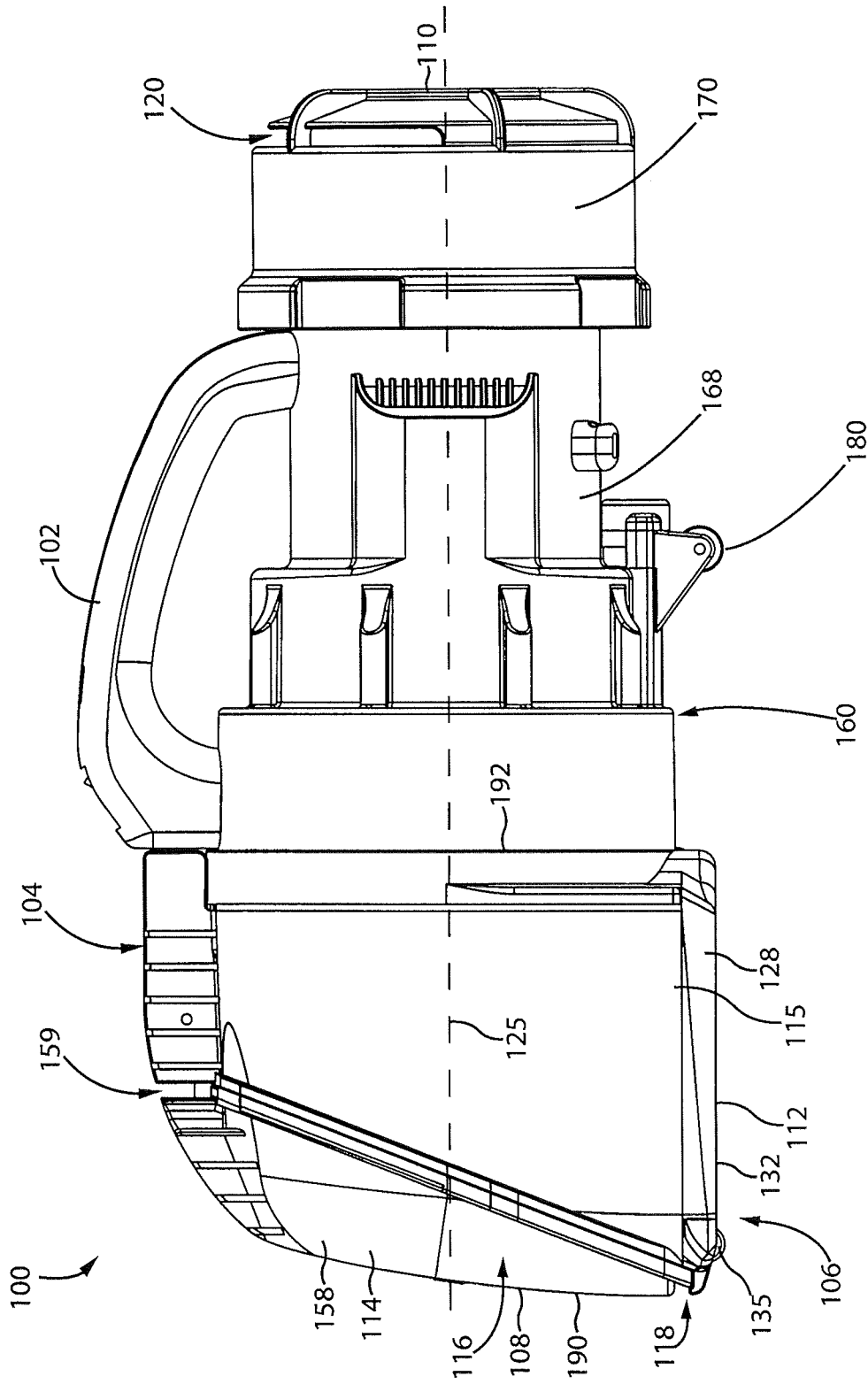

Fig. 1

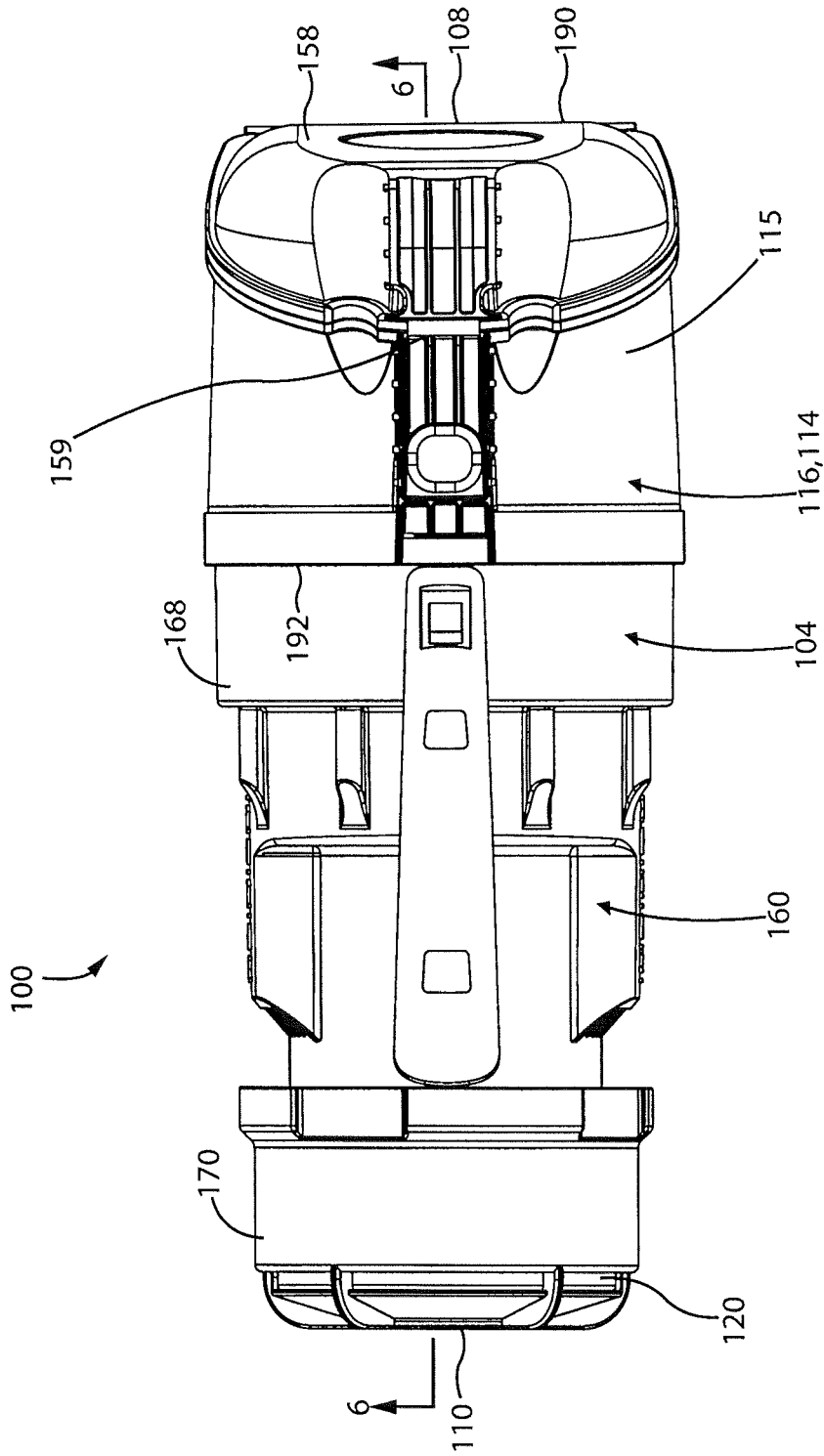

Fig. 2

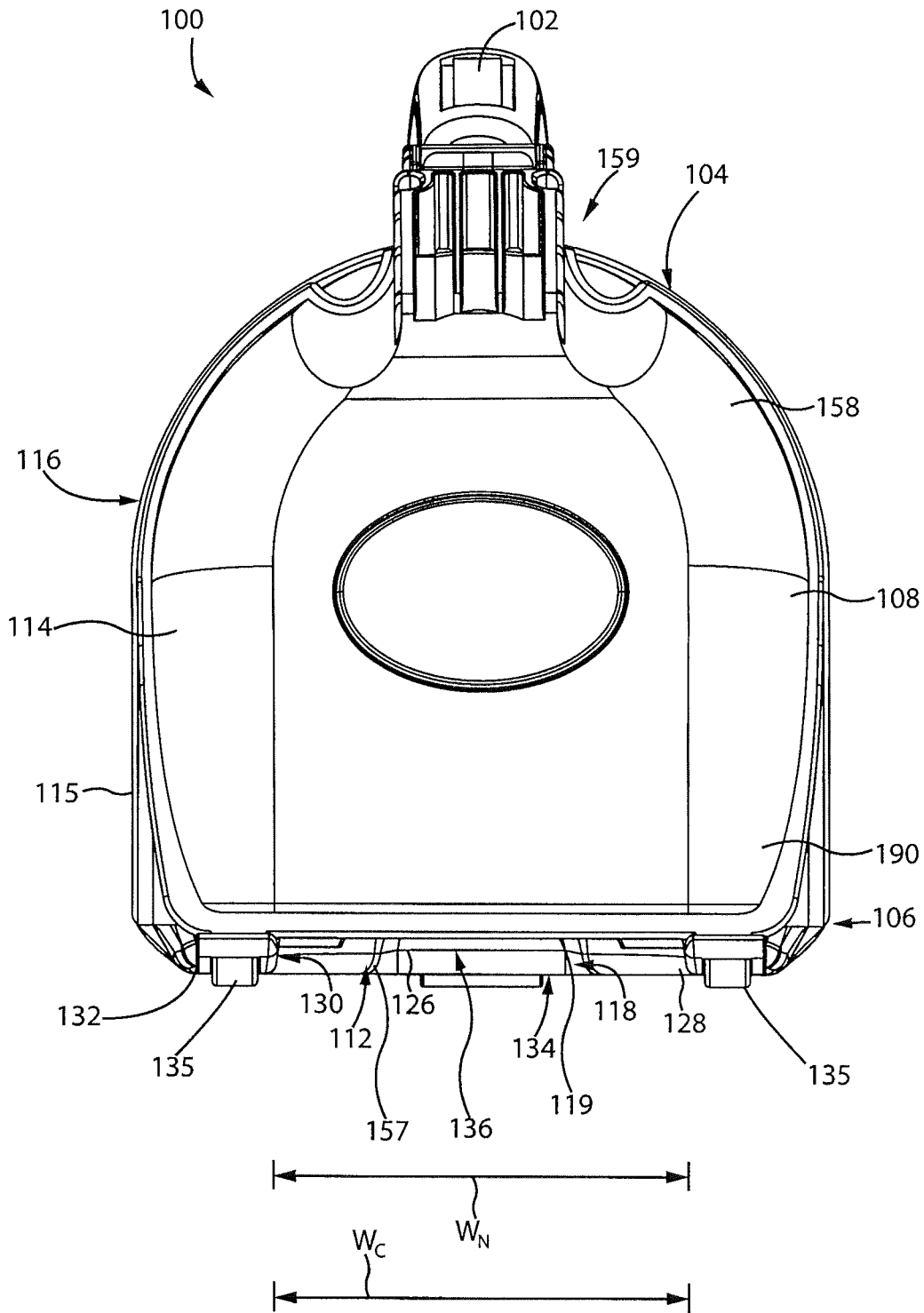

Fig. 3

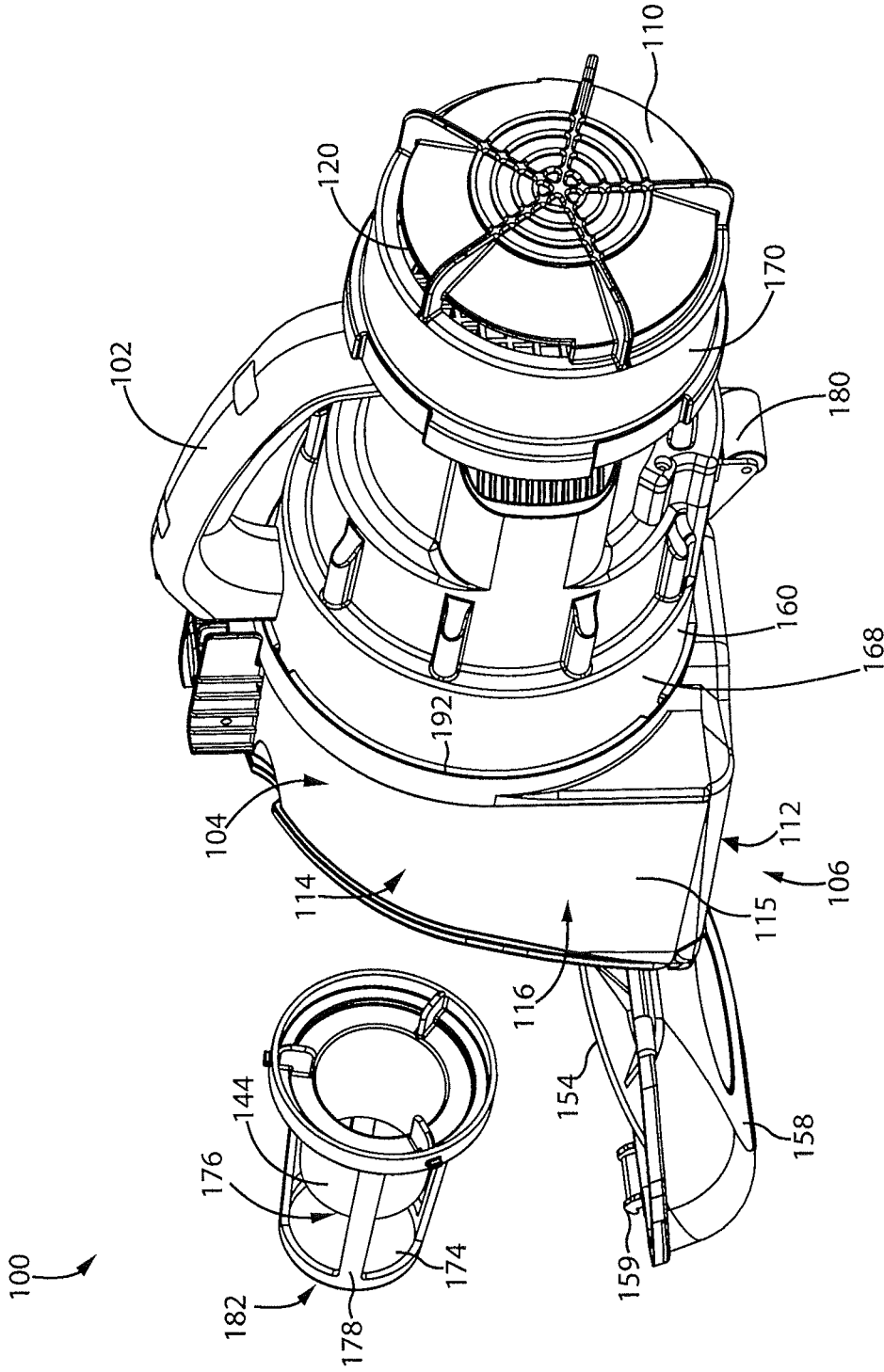

Fig.4

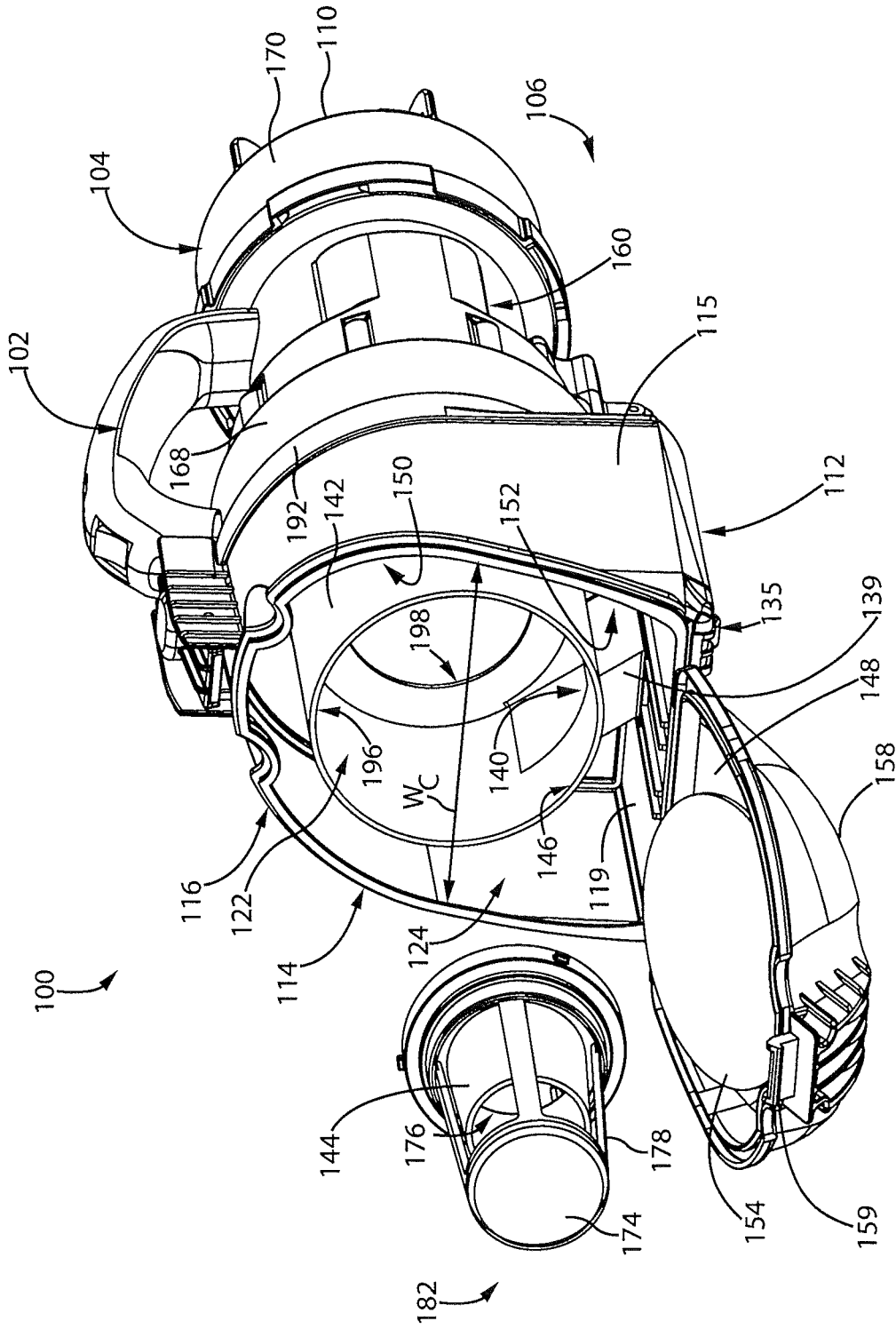

Fig. 5

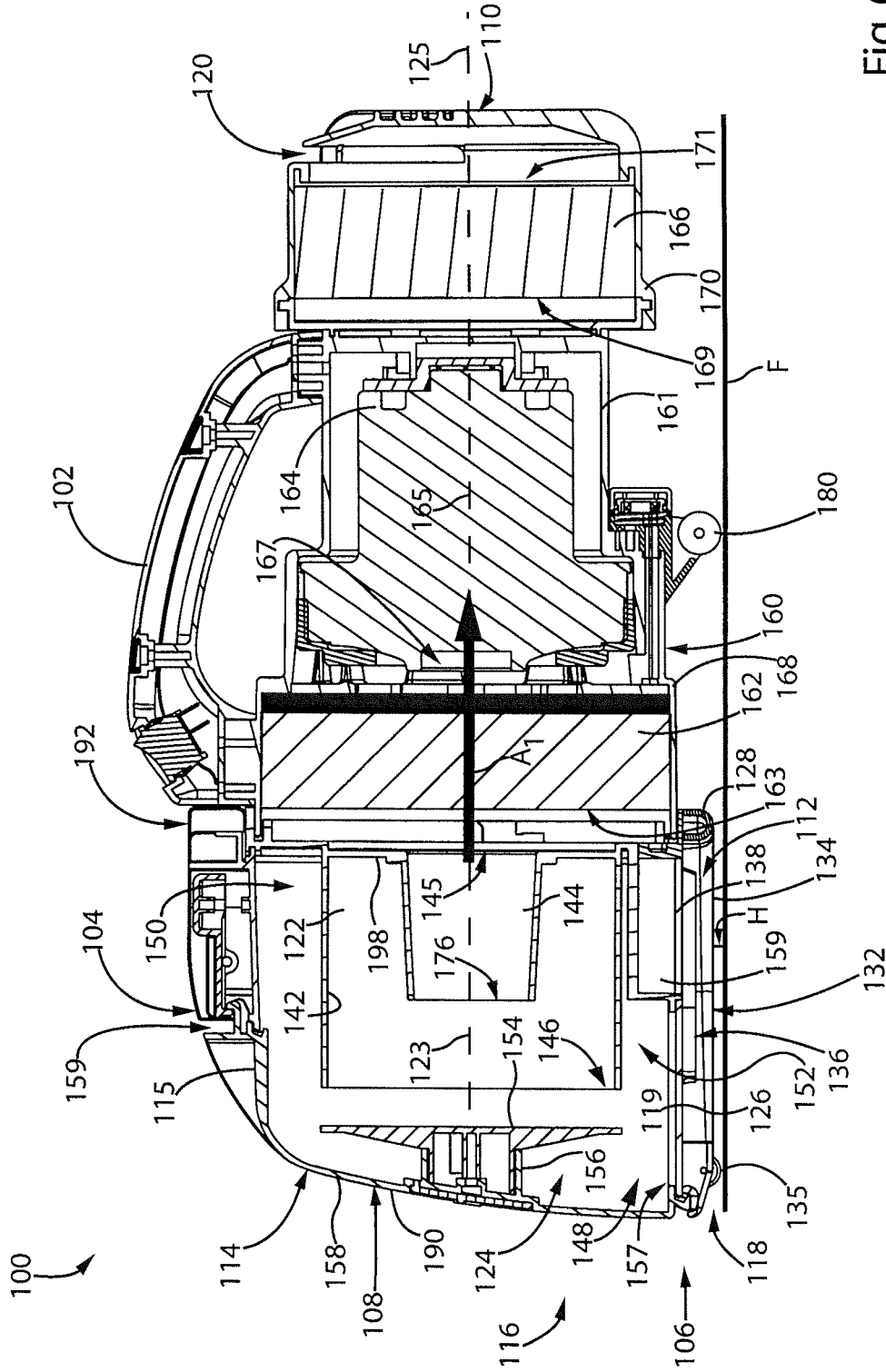

Fig. 6

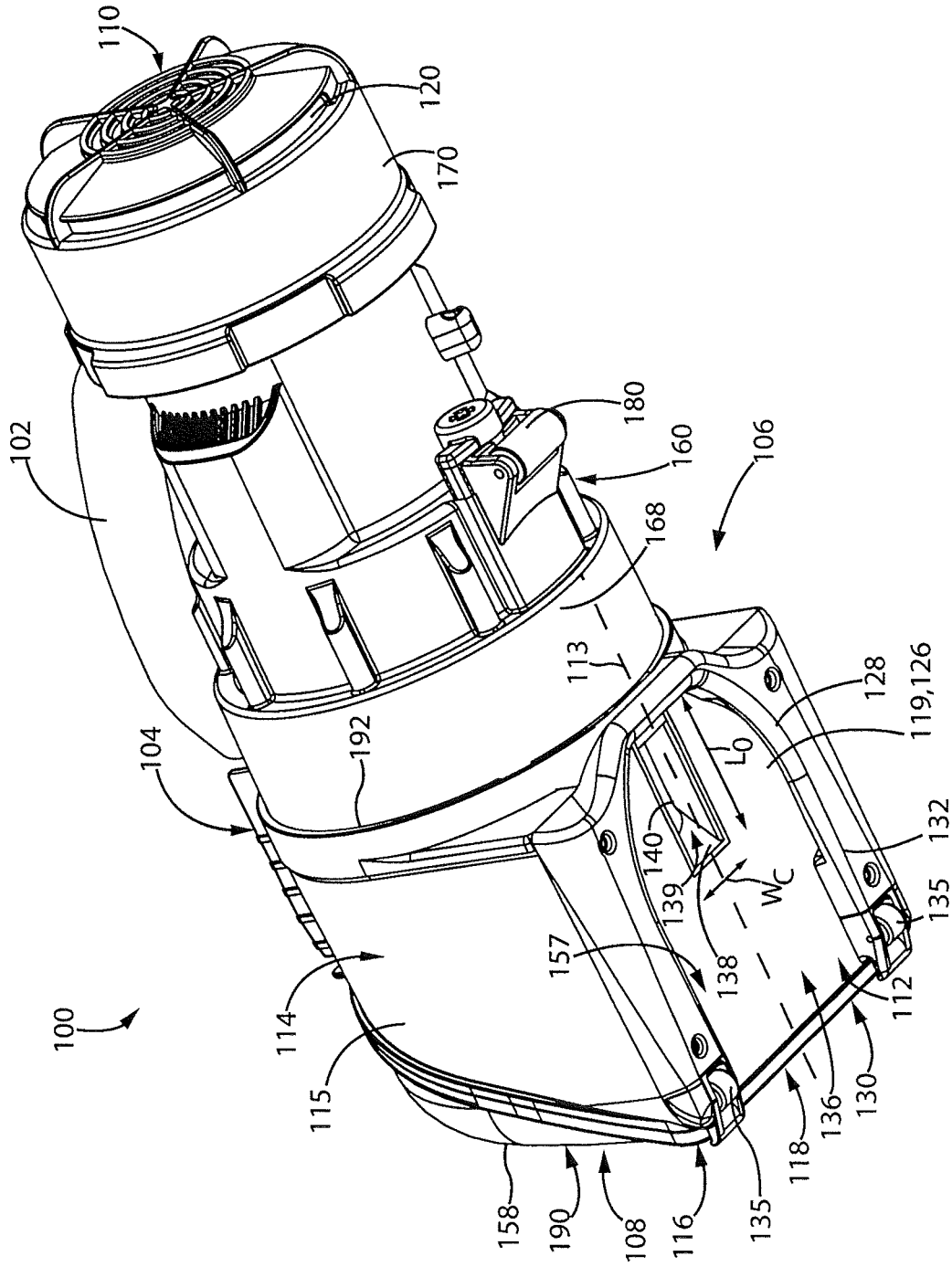

Fig. 7

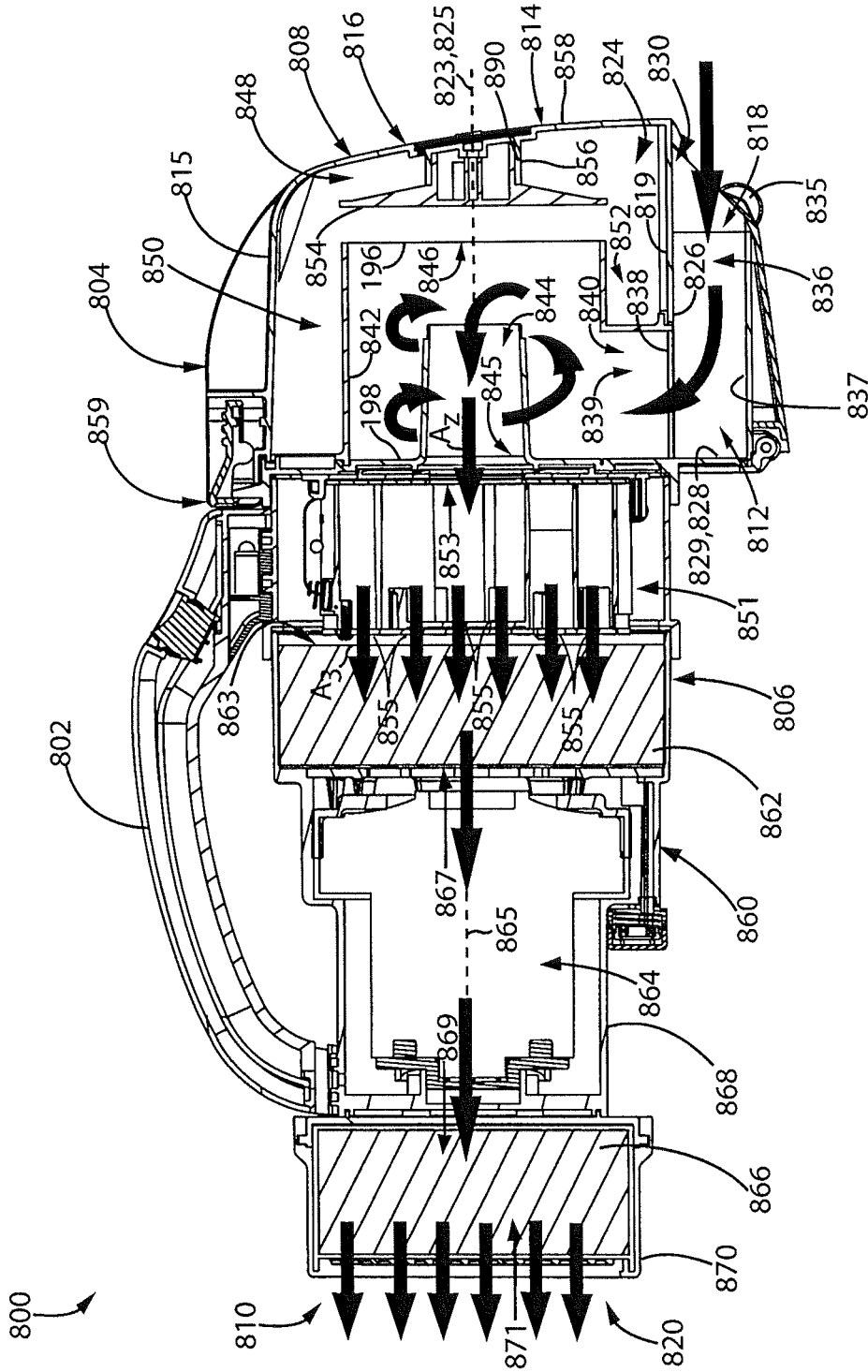

Fig. 8

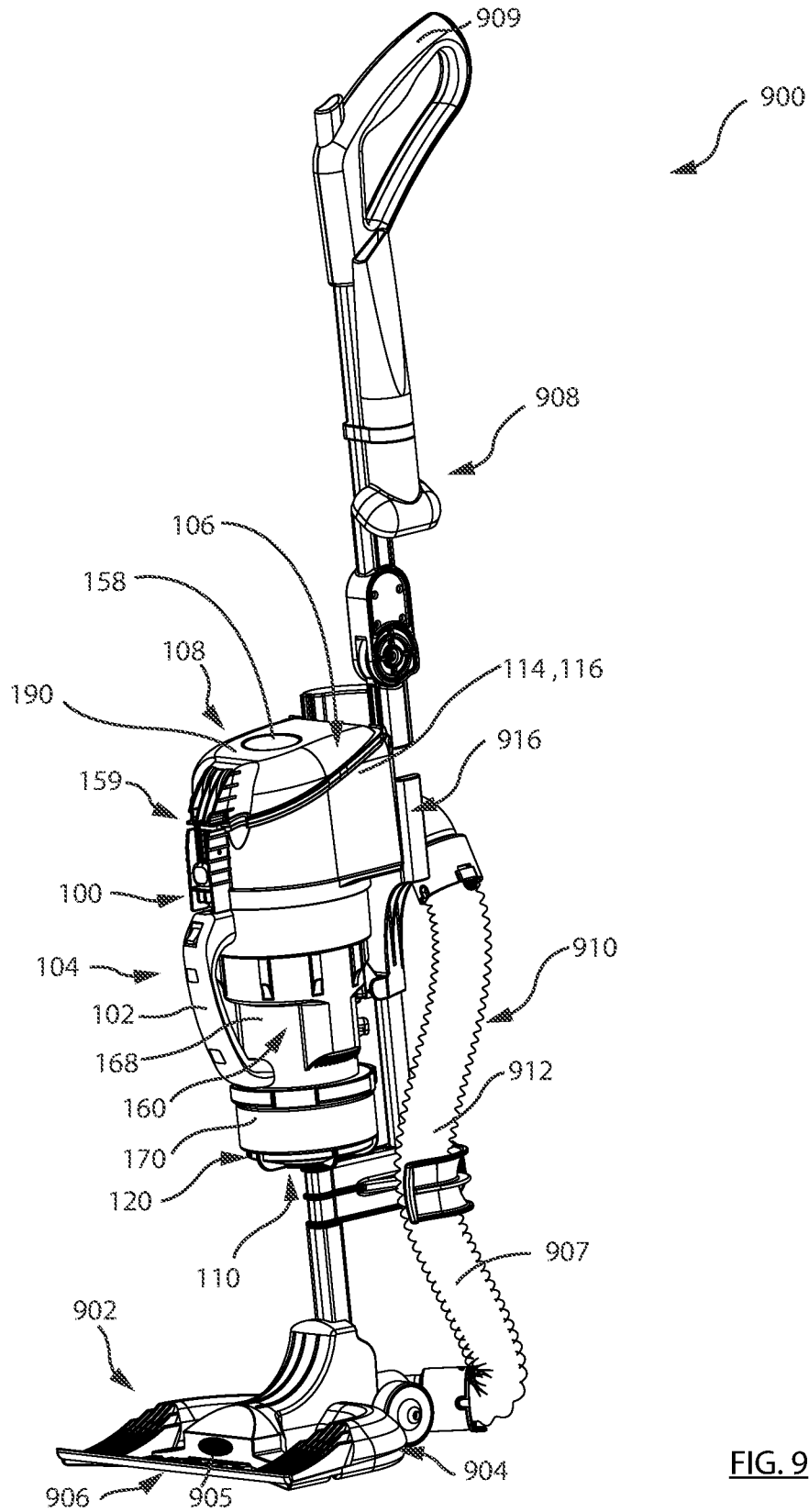

FIG. 9

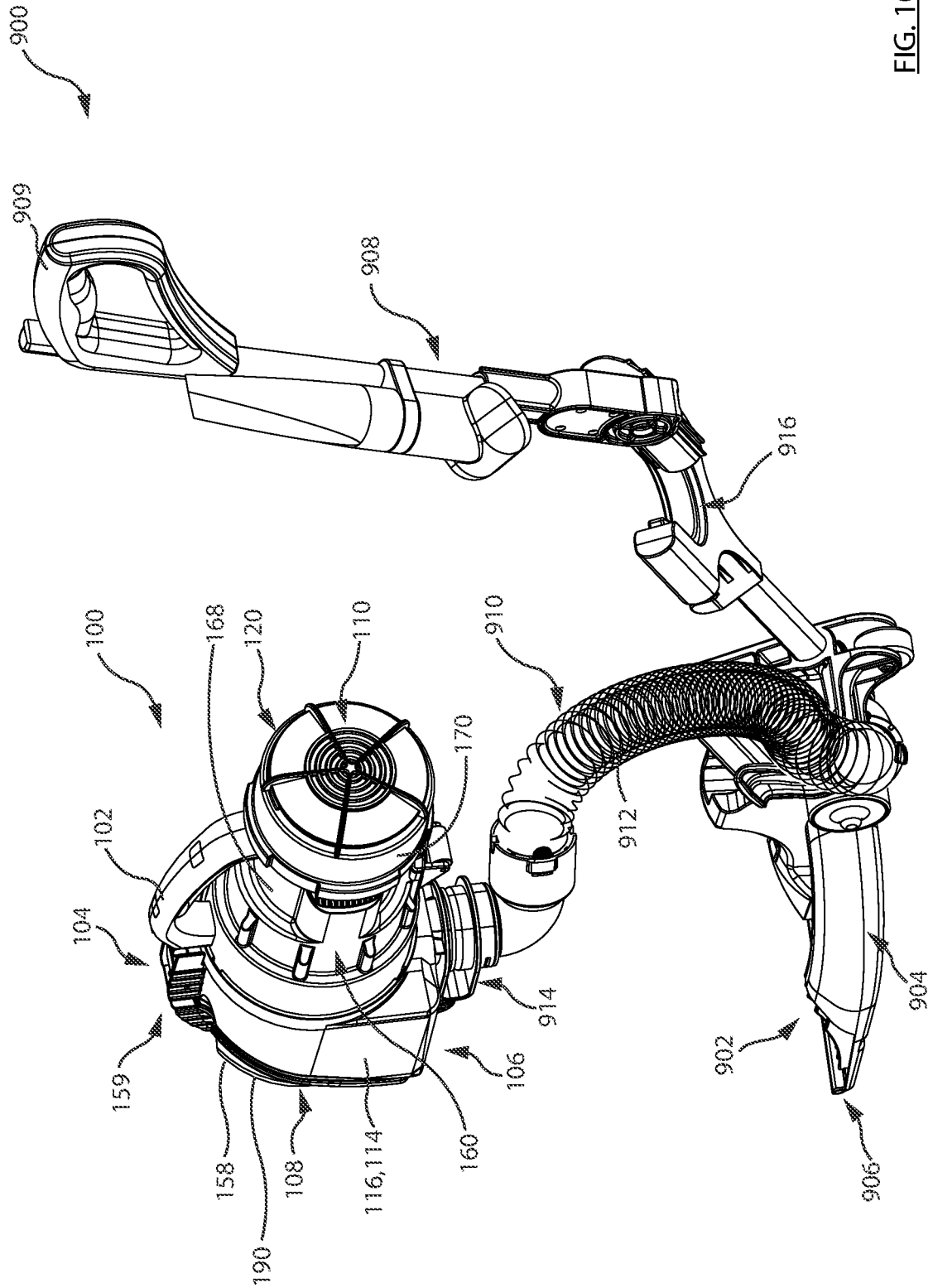

FIG. 10

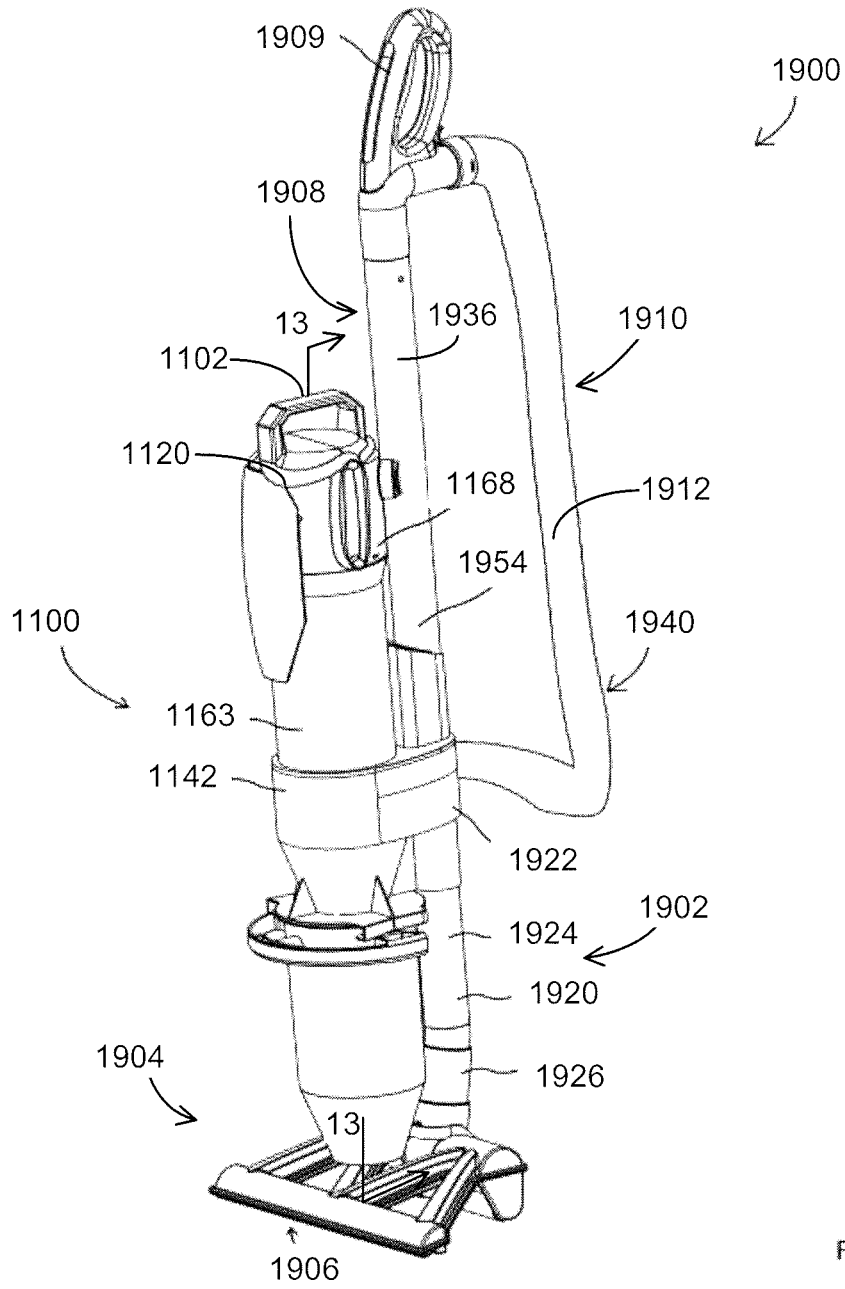
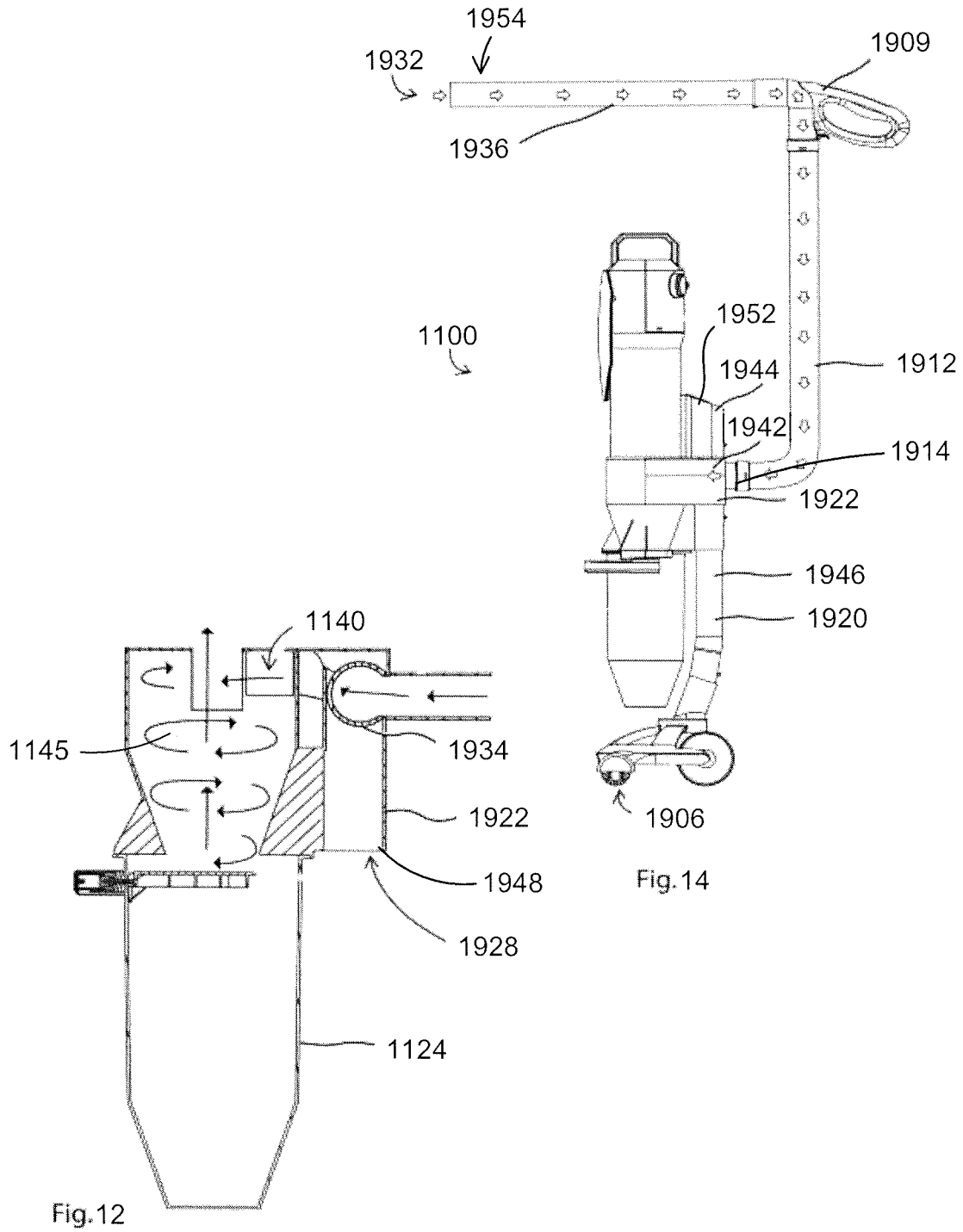

Fig. 11



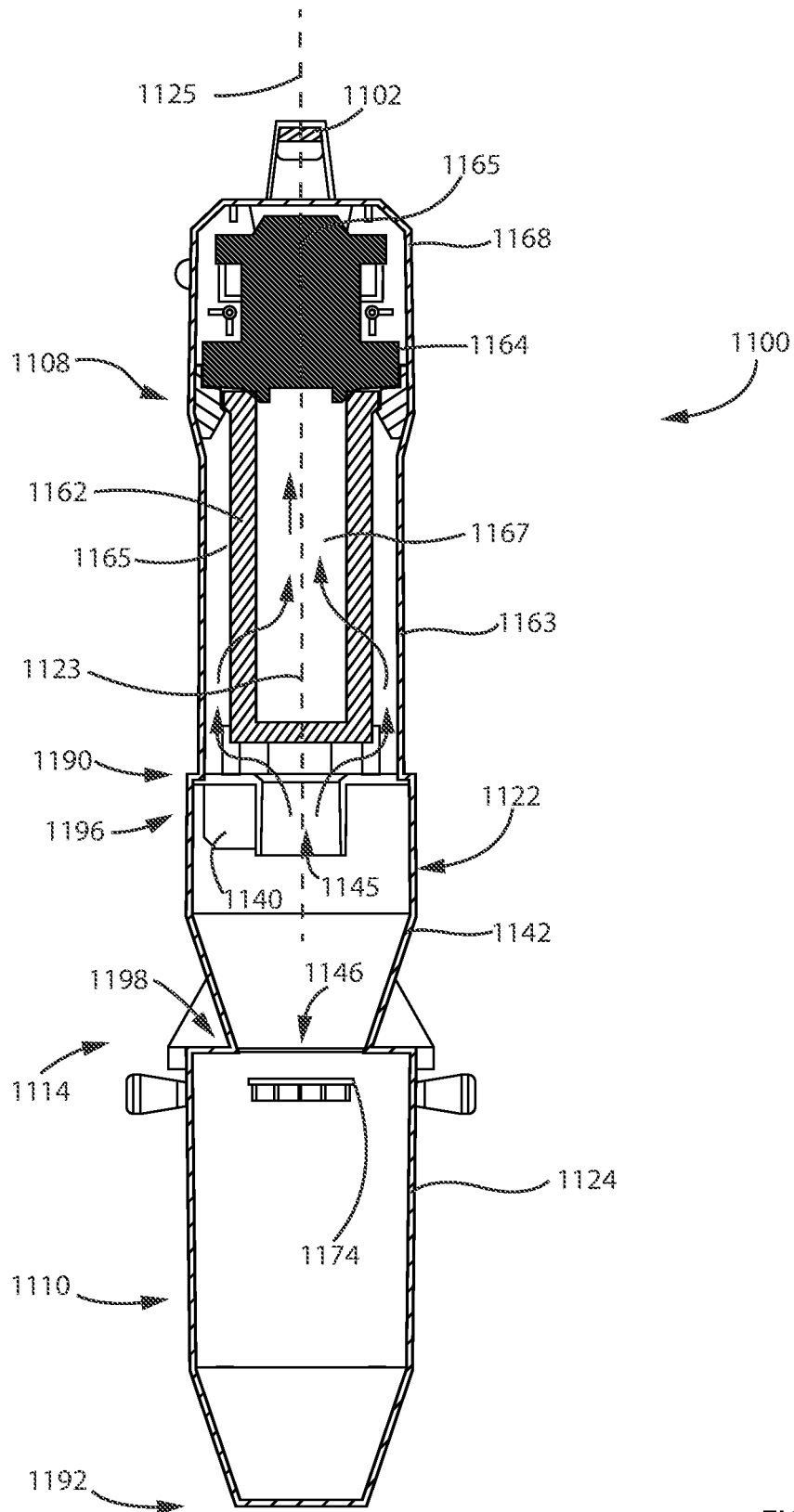

FIG. 13

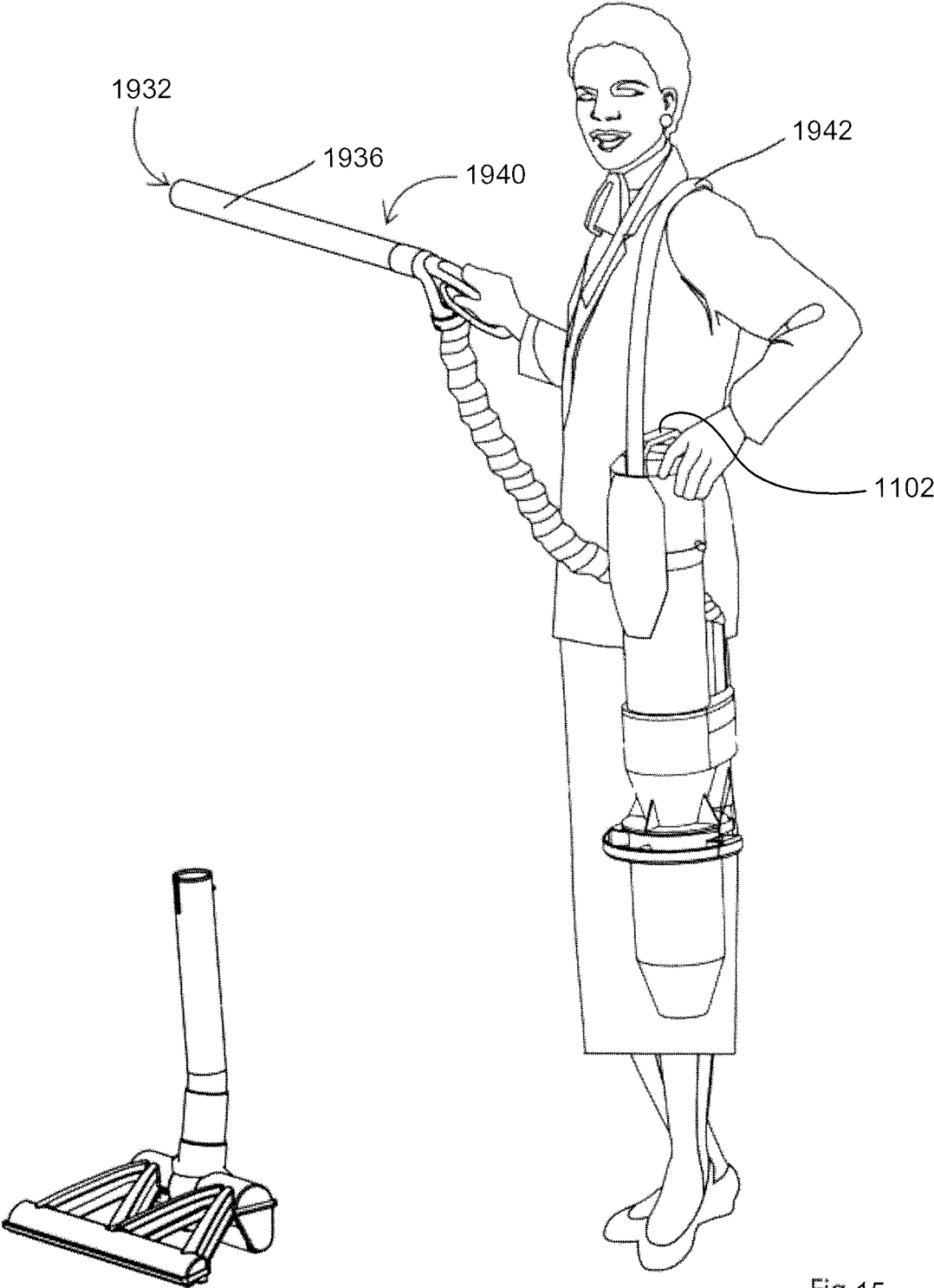

Fig.15

CONFIGURATION OF A SURFACE CLEANING APPARATUS

CROSS REFERENCE TO RELATED APPLICATIONS

This application is

- (1) a continuation-in-part of U.S. patent application Ser. No. 12/721,128, filed Mar. 10, 2010, entitled CONFIGURATION OF A SURFACE CLEANING APPARATUS, which is allowed and claims the benefit of the filing date of Canadian Patent Application No. 2658005, filed Mar. 11, 2009, entitled CONFIGURATION OF A SURFACE CLEANING APPARATUS, which itself is
- (a) a continuation-in-part of U.S. patent application Ser. No. 12/675,512 filed Feb. 26, 2010 entitled CYCLONIC SURFACE CLEANING APPARATUS WITH A SPACED APART IMPINGEMENT SURFACE, which is abandoned and which was a national phase entry of PCT/CA2008/001531 which claimed priority from CA2,599,303, and is
- (b) a continuation-in-part of U.S. patent application Ser. No. 12/675,540 filed on Feb. 26, 2010 entitled CYCLONIC SURFACE CLEANING APPARATUS WITH EXTERNALLY POSITIONED DIRT CHAMBER which is pending and which was a national phase entry of PCT/CA2008/001530 which claimed priority from CA2,599,303; and, is
- (c) a continuation-in-part of U.S. patent application Ser. No. 12/675,636 filed Feb. 26, 2010 entitled CYCLONIC SURFACE CLEANING APPARATUS WITH SEQUENTIAL FILTRATION MEMBERS which is abandoned and which was a national phase entry of PCT/CA2008/001519 which claimed priority from CA2,599,303;
- (2) and is a continuation-in-part of U.S. patent application Ser. No. 14/036,818 filed on Sep. 25, 2013, which itself is a continuation of application Ser. No. 13/396,918, filed on Feb. 15, 2012, now U.S. Pat. No. 8,567,006, which is a continuation of application Ser. No. 11/954,310, filed on Dec. 12, 2007, now U.S. Pat. No. 8,166,607, which claims priority from U.S. provisional application No. 60/869,586, filed on Dec. 12, 2006 each of which is incorporated herein by reference in its entirety.

FIELD

The specification relates to surface cleaning apparatus such as vacuum cleaners. In a preferred embodiment, the specification relates to cyclonic hand vacuum cleaners.

INTRODUCTION

The following is not an admission that anything discussed below is prior art or part of the common general knowledge of persons skilled in the art.

PCT publication WO 2008/009890 (Dyson Technology Limited) discloses a handheld cleaning appliance comprising a main body, a dirty air inlet, a clean air outlet and a cyclonic separator for separating dirt and dust from an airflow. The cyclone separator is located in an airflow path leading from the air inlet to the air outlet. The cyclonic separator is arranged in a generally upright orientation (i.e., the air rotates about a generally vertical axis in use). A base surface of the main body and a base surface of the cyclonic

separator together form a base surface of the appliance for supporting the appliance on a surface. See also PCT publication WO 2008/009888 (Dyson Technology Limited) and PCT publication WO 2008/009883 (Dyson Technology Limited).

U.S. Pat. No. 7,370,387 (Black & Decker Inc.) discloses a hand-holdable vacuum cleaner that uses one or more filters and/or cyclonic separation device. and means for adjusting an angle of air inlet relative to a main axis of said vacuum cleaner. In particular, the vacuum cleaner further comprises a rigid, elongate nose having the air inlet at one end thereof, the nose being pivotal relative to a main axis of the vacuum cleaner through an angle of at least 135 degrees.

SUMMARY

The following introduction is provided to introduce the reader to the more detailed discussion to follow. The introduction is not intended to limit or define the claims

According to one broad aspect, a surface cleaning apparatus and, preferably a cyclonic hand vacuum cleaner and/or a surface cleaning unit that is removably mounted to an upright support structure that is pivotally mounted to a cleaning head is provided wherein at least part, and preferably a substantial portion, of the air flow path between components of the surface cleaning apparatus is linear. Accordingly, one or more components of the vacuum cleaner may be arranged such that the air outlet of an upstream component faces the air inlet of a downstream component. In a preferred embodiment, the outlet from a cyclone is oriented such that the air may travel generally linearly to the inlet of a suction motor. This may be achieved by orienting the axis of a cyclone such that the cyclone axis is generally parallel to the axis of the suction motor. If the hand vacuum cleaner has more than one cyclonic stage, then the outlet of the last pre-motor cyclone or cyclones is preferably oriented such that the air may travel generally linearly to the inlet of a suction motor. It will be appreciated that one or more pre-motor filters may be positioned between the cyclone outlet and the suction motor inlet. Preferably, the air flow through the pre-motor filter or filters is generally linear. It will be appreciated that the air outlet of other components (e.g., a cyclone, filter or suction motor) may also be oriented such that the air may travel generally linearly to the inlet of the next downstream component (e.g., a cyclone, filter or suction motor).

An advantage of this design is that the backpressure in the airflow path through the hand vacuum cleaner may be reduced. Accordingly, the airflow rate through the hand vacuum cleaner may be increased without increasing the size (and weight) of the suction motor. Alternately, or in addition, a smaller motor may be used with decreasing the airflow rate through the hand vacuum cleaner.

In accordance with one broad aspect of the teachings described herein, a hand vacuum cleaner can include a front end and a rear end, an air flow passage extending from a dirty air inlet to a clean air outlet and a first cyclone unit positioned in the air flow passage. The first cyclone unit can include at least one cyclone having a cyclone inlet and an outlet passage positioned in the cyclone chamber that has a direction of flow and at least one dirt collection chamber. A pre-motor filter may be positioned in the air flow passage downstream from the outlet passage, and a suction motor may be positioned in the air flow passage downstream from the pre-motor filter. The air flow passage may include an air flow path portion that extends from the outlet passage to the clean air outlet. The air flow path portion may be generally

linear, and the at least one cyclone may have a cyclone axis extending longitudinally through the at least one cyclone. The hand vacuum cleaner may have an axis extending from the front end to the rear end and the cyclone axis is generally parallel to the axis of the hand vacuum cleaner.

The at least one cyclone may have a cyclone axis extending longitudinally through the at least one cyclone. The suction motor may have a motor axis extending generally parallel to the axis of rotation of a suction fan and the cyclone axis is generally parallel to the motor axis.

The dirt collection chamber may have an openable door provided at a front end of the first cyclone unit.

The at least one cyclone may have a cyclone front end, a cyclone rear end and the cyclone air inlet and the cyclone air outlet may be at the same end of the at least one cyclone.

The cyclone air inlet and the cyclone air outlet may be at the cyclone rear end.

The at least one dirt collection chamber may be openable when mounted to the hand vacuum cleaner.

The pre-motor filter may be positioned facing the outlet passage and having a pre-motor filter air inlet and a pre-motor filter air outlet, the suction motor has a motor axis extending generally parallel to the axis of rotation of a suction fan and the pre-motor filter air inlet and the pre-motor air outlet are generally transverse to the motor axis.

A post motor filter may have a post motor filter air inlet and a post motor filter air outlet. The suction motor may have a motor axis extending generally parallel to the axis of rotation of a suction fan and the post motor filter air inlet and the post motor filter air outlet are generally transverse to the motor axis.

The pre-motor filter may have a pre-motor filter air inlet and a pre-motor filter air outlet and the hand vacuum cleaner further comprises a post motor filter having a post motor filter air inlet and a post motor filter air outlet, and the pre-motor filter air inlet, the pre-motor air outlet, the post motor filter air inlet and the post motor air outlet may be aligned.

The hand vacuum cleaner may also include a post motor filter positioned downstream from the suction motor and comprising an air outlet at the rear end of the hand vacuum cleaner.

The first cyclone unit may consist essentially of a single cyclone and a single dirt collection chamber.

The hand vacuum cleaner may include comprising a second cyclone unit downstream from the first cyclone unit.

The second cyclone unit may have a second cyclone air inlet having a direction of flow and a second cyclone air outlet having a direction of flow and the direction of flow through the second cyclone air inlet and the second cyclone air outlet may be in the same direction as the direction of air flow through the outlet passage.

The at least one cyclone may have a cyclone axis extending longitudinally through the at least one cyclone and air exiting the clean air outlet travels in a direction that is generally parallel to the cyclone axis.

In accordance with another broad aspect of the teachings describe herein, which may be used alone or in combination with any other aspects, a surface cleaning apparatus may include an air flow passage extending from a dirty air inlet to a clean air outlet, a floor cleaning unit comprising a surface cleaning head and a handle drivingly connected thereto and a surface cleaning unit removably mounted to the floor cleaning unit. The surface cleaning unit may include a first cyclone unit positioned in the air flow passage. The first cyclone unit may include at least one cyclone comprising a cyclone inlet, a cyclone axis and an axially

extending outlet conduit and at least one dirt collection chamber. A pre-motor filter may be positioned in the air flow passage downstream from the conduit. A suction motor may be positioned in the air flow passage downstream from the pre-motor filter. The air flow passage may include a first air flow path portion that extends from the outlet conduit to the suction motor, wherein the air flow path portion is generally linear, and a second air flow path portion comprising a flexible conduit providing air flow communication between the surface cleaning head and the surface cleaning unit when the surface cleaning unit is mounted to the floor cleaning unit and removable with the surface cleaning unit when the surface cleaning unit is removed from the floor cleaning unit.

The surface cleaning unit may be operable when removed from the floor cleaning unit.

The first cyclone unit may have a portion that is openable or removable and the portion is located at an upper end of the first cyclone unit.

The surface cleaning unit may be removably mounted to the handle.

The surface cleaning unit may include a first end, a second end axially spaced apart from the first end and a side wall extending between the first and second ends, and may also include a cleaning unit handle extending from the sidewall.

The first cyclone unit may have a first end wall at the first end and wherein at least a portion of the first end wall is openable to empty the dirt collection chamber.

The surface cleaning apparatus may also include a second end wall at the second end and wherein the second end wall comprises the clean air outlet.

Air exiting the suction motor may travel in a direction that is generally linear with the first air flow path portion.

The surface cleaning apparatus may include a post motor filter and the air flow path from a suction motor outlet to a post motor filter inlet is generally linear and axial with the first air flow path portion.

Air exiting the post motor filter may travel in a direction that is generally linear with the first air flow path portion.

The flexible conduit may include an electrified stretch hose providing an electrical connection between the surface cleaning unit and the surface cleaning head.

In accordance with another broad aspect of the teachings described herein, which may be used alone or in combination with any other aspects, a upright surface cleaning apparatus may include an air flow passage extending from a dirty air inlet to a clean air outlet, a floor cleaning unit having a surface cleaning head and a handle drivingly connected thereto, and a first cyclone unit supported by the handle and in the air flow passage. The first cyclone unit may include at least one cyclone comprising a cyclone inlet, an internal conduit extending in a first direction and defining an outlet passage and at least one dirt collection chamber. A pre-motor filter may be positioned in the air flow passage downstream from the internal conduit. A suction motor may be downstream from the pre-motor filter and the air flow passage may include an air flow path portion that extends from the internal conduit to the suction motor, wherein the air flow path portion that is generally linear and wherein air exiting the clean air outlet travels in a direction that is generally parallel to the first direction.

The cyclone unit may be mounted to the handle and the suction motor may be supported by the handle below the first cyclone unit.

The cyclone unit may be mounted to a suction motor housing.

5

The air flow passage may include a portion extending from the surface cleaning head to the first cyclone unit and the portion comprises a flexible conduit.

The first cyclone unit may have a portion that is openable or removable and the portion is located at an upper end of the first cyclone unit.

In accordance with another broad aspect of the teachings described herein, which may be used alone or in combination with another aspect, a surface cleaning apparatus comprising may include an air flow passage extending from a dirty air inlet to a clean air outlet, a floor cleaning unit comprising a surface cleaning head and a handle drivingly connected thereto and a surface cleaning unit removably mounted to the floor cleaning unit. The first cyclone unit may include a first cyclone unit positioned in the air flow passage. The first cyclone unit may include at least one cyclone comprising a cyclone inlet, a cyclone axis and an axially extending air outlet conduit and at least one dirt collection chamber. A pre-motor filter may be positioned in the air flow passage downstream from the conduit. A suction motor may be positioned in the air flow passage downstream from the pre-motor filter. The motor may include a motor axis that is substantially parallel to the cyclone axis. The air flow passage may include a first air flow path portion that extends from the air outlet conduit to the suction motor wherein air exiting the air outlet conduit travels in the axial direction and air entering the suction motor travels in the axial direction, and a second air flow path portion comprising a flexible conduit providing air flow communication between the surface cleaning head and the surface cleaning unit when the surface cleaning unit is mounted to the floor cleaning unit and removable with the surface cleaning unit when the surface cleaning unit is removed from the floor cleaning unit.

The first air flow path portion may include a pre-motor filter chamber containing the pre-motor filter, and may be linear.

It will be appreciated that the vacuum cleaner may incorporate one or more of the features of each of these examples.

DRAWINGS

In the detailed description, reference will be made to the following drawings, in which:

FIG. 1 is a side plan view of an example of a surface cleaning unit;

FIG. 2 is a top plan view of the surface cleaning unit of FIG. 1;

FIG. 3 is a front plan view of the surface cleaning unit of FIG. 1;

FIG. 4 is a partially exploded rear perspective view of the surface cleaning unit of FIG. 1;

FIG. 5 is a partially exploded front perspective view of the surface cleaning unit of FIG. 1;

FIG. 6 is a cross section taken along line 6-6 in FIG. 2;

FIG. 7 is a bottom perspective view of the surface cleaning unit of FIG. 1;

FIG. 8 is a cross section showing an alternate example of a surface cleaning unit;

FIG. 9 is a perspective illustration of the surface cleaning unit of FIG. 1 mounted in a surface cleaning apparatus;

FIG. 10 is a perspective illustration of the surface cleaning unit of FIG. 1 in airflow communication with the surface cleaning apparatus of FIG. 9;

FIG. 11 is a perspective illustration of another example of a surface cleaning apparatus;

6

FIG. 12 is a cross-sectional view of a portion of the surface cleaning apparatus of FIG. 11;

FIG. 13 is another cross-sectional view of a portion of the surface cleaning apparatus of FIG. 11, taken along line 13-13 in FIG. 11;

FIG. 14 is a side view of the surface cleaning apparatus of FIG. 11 in an above floor cleaning configuration; and

FIG. 15 is a perspective view of the surface cleaning apparatus of FIG. 11 in another floor cleaning configuration.

DESCRIPTION OF VARIOUS EXAMPLES

Various apparatuses or methods will be described below to provide an example of each claimed invention. No example described below limits any claimed invention and any claimed invention may cover processes or apparatuses that are not described below. The claimed inventions are not limited to apparatuses or processes having all of the features of any one apparatus or process described below or to features common to multiple or all of the apparatuses described below. It is possible that an apparatus or process described below is not an embodiment of any claimed invention.

In the drawings attached hereto, the hand vacuum cleaner is exemplified as comprising one or two cyclonic stages. It will be appreciated that the vacuum cleaner 100 may be of various configurations (e.g., different positioning of the cyclonic stages and the suction motor and differing cyclonic stages that may comprise one or more cyclones and one or more filters).

Referring to FIGS. 1 to 7, a first example of a surface cleaning unit 100 is shown. In the embodiment shown, the surface cleaning unit 100 (also referred to herein as vacuum cleaner 100 or cleaner 100) is usable as a vacuum cleaner 100, and more particularly a hand vacuum cleaner 100. The vacuum cleaner 100 is movable along a surface to be cleaned by gripping and maneuvering handle 102. The vacuum cleaner includes an upper portion 104, a lower portion 106, a front end 108, and a rear end 110. A longitudinal axis 125 of the vacuum cleaner 100 extends between the front end 108 and the rear end 110. In the example shown, handle 102 is provided at the upper portion 104. In alternate examples, handle 102 may be provided elsewhere on the vacuum cleaner 100, for example at the rear 110 and may be of any design.

In the example shown, the vacuum cleaner 100 comprises a nozzle 112 and a cyclone unit 114, which together preferably form a surface cleaning head 116 of the vacuum cleaner 100. In the example shown, the surface cleaning head 116 is preferably provided at the front end 108 of the vacuum cleaner 100.

Nozzle 112 engages a surface to be cleaned, and comprises a dirty air inlet 118, through which dirty air is drawn into the vacuum cleaner 100. An airflow passage extends from the dirty air inlet 118 to a clean air outlet 120 of the cleaner 100. In the example shown, clean air outlet 120 is at the rear 110 of the cleaner 100.

Cyclone unit 114 is provided in the airflow passage, downstream of the dirty air inlet 118. Cyclone unit 116 has a front end 190, and a rear end 192. In the example shown, the cyclone unit 114 is a one piece assembly comprising one cyclone 122, and one dirt collection chamber 124, which are integrally formed. In alternate examples, as will be described hereinbelow with respect to FIG. 8, the cyclone unit 110 may include more than one cyclonic stage, wherein each cyclonic stage comprises one or more cyclones and one or more dirt chambers. Accordingly, the cyclones may be

arranged in parallel and/or in sequence. Further, in alternate examples, the cyclone **122** and dirt collection chamber **124** may be separately formed.

In the example shown, the nozzle **112** is positioned at the lower portion **106** of the vacuum cleaner **100**. Preferably, as exemplified, nozzle **112** is positioned at the bottom of the vacuum cleaner **100**, and, preferably, beneath the cyclone unit **114**. However, it will be appreciated that nozzle **112** may be connected to the cyclone unit or dirt collection chamber at alternate locations.

Preferably, as exemplified, nozzle **112** may be on lower surface **157** of cyclone unit **114** and may share a wall with the cyclone unit **114**. For example, in a particularly preferred design, the upper wall **126** of the nozzle **112** may be a lower wall of the cyclone unit **114**. As shown in FIG. 6, dirt chamber **124** surrounds the lower portion of cyclone **122**. Accordingly, the upper wall of nozzle **112** may be part of the lower wall of the dirt chamber. It will be appreciated that if dirt chamber **124** does not extend around the lower portion of cyclone **122**, then the upper wall of nozzle **112** may be part of a lower wall of cyclone **122**.

Preferably, in the example shown, the nozzle **112** is fixedly positioned at the lower portion **106** of the vacuum cleaner **100**. That is, the nozzle **112** is not movable (e.g., rotatable) with respect to the remainder of the vacuum cleaner **100**, and is fixed at the lower portion **106** of the vacuum cleaner **100**.

As shown in FIGS. 3 and 5, nozzle **112** has a width W_N , and cyclone unit **114** has a width W_C . In the example shown, W_N and W_C are about the same. An advantage of this design is that the nozzle **112** may have a cleaning path that is essentially as wide as the hand vacuum itself.

Preferably, nozzle **112** comprises an airflow chamber **136** wherein at least a portion, and preferably a majority, of the lower surface **134** of the chamber is open. In an alternate design as exemplified by FIG. 8, nozzle **812** comprises a lower wall **837**, which closes lower end **834**. Accordingly, nozzle **112** may be of various designs and may be an open sided passage or a closed passage. In either embodiment, it will be appreciated that nozzle **112** may be mounted or provided on cyclone unit **114** and as exemplified on a lower portion of the dirt collection chamber so as to be removable with the dirt collection chamber

An open sided design is exemplified in FIG. 7A wherein nozzle **112** comprises an upper nozzle wall **126**. In the example shown, the upper nozzle wall **126** comprises a portion **119** of a wall **115** of the cyclone unit.

Preferably, one or more depending walls **128** extend downwardly from the upper nozzle wall **126**. The depending wall is preferably generally U-shaped. In one embodiment, a depending wall **128** is provided rearward of opening **138**. In other embodiments, depending walls may alternately or in addition be provided on the lateral sides of opening **138**. It is preferred that the depending walls may be continuous to define a single wall as shown, or may be discontinuous. The depending walls may be provided on each lateral side of opening **138** and rearward thereof. Further, depending walls **128** may extend a substantial distance to the front end **108** and, preferably, essentially all the way to front end **108**. The depending wall **128** may be continuous to define a single wall as shown, or may be discontinuous. The depending wall is preferably rigid (e.g., integrally molded with cyclone unit **114**). However, they may be flexible (e.g., bristles or rubber) or moveably mounted to cyclone unit **114** (e.g., hingedly mounted).

Preferably, the lower end **132** of depending wall **128** is spaced above the surface being cleaned when the hand

vacuum cleaner is placed on a surface to be cleaned. As exemplified in FIG. 6, when vacuum cleaner **100** is placed on a floor F, lower end **132** of depending wall **128** is spaced a distance H above the floor. Preferably distance H is from 0.01 inches to 0.175 inches, more preferably from 0.04 to 0.08 inches.

The height of the depending wall **128** (between upper nozzle wall **126** and lower end **132**) may vary. In some examples, the depending wall may have a height of between about 0.05 and about 0.875 inches, preferably between about 0.125 and about 0.6 inches and more preferably between about 0.2 and about 0.4 inches. The height of depending wall **128** may vary but is preferably constant.

As exemplified, the open end of the U-shape defines an open side **130** of the nozzle **114**, and forms the dirty air inlet **118** of the cleaner **100**. In the example shown, the open side **130** is provided at the front of the nozzle **114**. In use, when optional wheels **135** are in contact with a surface, the open side **130** sits above and is adjacent a surface to be cleaned (e.g. floor F). As mentioned hereinabove, preferably, lower end **132** of depending walls **128** is spaced above floor F. Accordingly, some air may enter nozzle **114** by passing underneath depending wall **132**. In such a case, the primary air entry to nozzle **114** is via open side **130** so that dirty air inlet **118** is the primary air inlet, with a secondary air inlet being under depending wall **128**.

In the example shown, the lower end **132** of the depending wall **128** defines an open lower end **134** of the nozzle **114**. The open lower end **134** preferably extends to the front **108** of the cleaner **100**, and merges with the open side **130**. In use, the exemplified nozzle **112** has an open lower end **134** that faces a surface to be cleaned.

In the example shown, a plurality of wheels **135** are mounted to the depending wall **128**, and extend lower than the lower end **132** of the depending wall **128**. Accordingly, in use, when wheels **135** are in contact with a surface, the lower end **132** of the depending wall **128** is spaced from the surface to be cleaned, and the space between the lower end of the depending wall **128** and the surface to be cleaned form the secondary dirty air inlet to the vacuum cleaner **100**. It will be appreciated that wheels **135** are optional. Preferably, wheels **135** are positioned exterior to the airflow path through nozzle **112**, e.g., laterally outwardly from depending wall **128**. Preferably a pair of front wheels **135** are provided. Preferably, the wheels are located adjacent front **108**. Optionally, one or more rear wheels **180** may be provided. In an alternate embodiment, no wheels may be provided.

The upper nozzle wall **126**, depending wall **128**, and open lower end **134** of the nozzle **112** define open sided airflow chamber **136** of the nozzle. In use, when wheels **135** are in contact with a horizontal surface, the nozzle **112** and the airflow chamber **136** preferably extend generally horizontally, and preferably linearly along a nozzle axis **113** (see FIG. 7).

An opening **138** maybe provided in the upper nozzle wall **126**, and is in communication with the airflow chamber **136**. Opening **138** may be of any size and configuration and at various locations in upper nozzle wall **126**. In use, when wheels **135** are in contact with a surface, the opening **138** faces a surface to be cleaned, air enters the dirty air inlet **118**, passes horizontally through the airflow chamber **136**, and passes into the opening **138**. Opening **138** is in communication with a cyclone inlet passage **139**, which is in communication with a cyclone inlet **140** of cyclone **122**.

As exemplified in FIGS. 1-7, a single cyclone is used. As exemplified therein, the direction of air exiting the outlet of cyclone **122** is the same as the direction of airflow imme-

diately upstream of the suction motor 164. Further, while an optional pre-filter 162 is positioned between the cyclone air outlet 145 and the suction motor 162, the front and rear face of the pre-motor filter are each preferably transverse to the direction of airflow leaving the cyclone outlet 145. Further, the direction of airflow through the pre-motor filter 162 is preferably in the same direction as the air leaving the cyclone outlet 145. Accordingly, in this preferred embodiment, while the air may spread out or converge as it travels through the pre-motor filter 162, some and preferably all of the air continues to generally travel in the same direction, namely rearwardly.

It will be appreciated that cyclone 122 may of any configuration and orientation. Preferably, cyclone 122 comprises a chamber wall 142, which in the example shown, is cylindrical. The cyclone chamber is located inside chamber wall 142. The cyclone 122 extends along an axis 123, which, in the example shown, is preferably parallel to the nozzle axis, and/or preferably parallel to the cleaner axis 125. Axis 123 preferably extends generally horizontally when cleaner 100 is in use and wheels 135 are seated on a surface. Cyclone 122 has a front end 196, and a rear end 198. In the example shown, the front end 196 of the cyclone 122 is proximate the front end 108 of the vacuum cleaner 100.

Preferably, the cyclone air inlet 140 and the cyclone air outlet 145 are at the same end of the cyclone 122 and the dirt outlet 146 is at an opposed end. The cyclone air outlet 145 may be covered by a screen or shroud or filter as is known in the art. As exemplified, the cyclone air inlet 140 is defined by an aperture in the chamber wall 142. The cyclone inlet 140 is preferably at the rear end 198 of the cyclone 122. As can be seen in FIG. 5, the inlet passage 139 is configured such that air enters the cyclone 122 in a tangential flow path, e.g., passage 139 may be arcuate. The air travels in a cyclonic path in the cyclone 122, and dirt in the air is separated from the air. The air exits the cyclone via an outlet passage 144, through outlet 145. Outlet 145 is preferably at the rear end 198 of the cyclone. Accordingly, inlet 140 and outlet 145 are at the same end of the cyclone.

As exemplified in FIG. 6, a plate 174 may be provided adjacent outlet passage 144, spaced from and facing the inlet 176 to outlet passage 144. Plate 174 may be mounted to cyclone 122 via legs 178. In the example shown, plate 174, and legs 178 form an assembly 182 that is removably mounted in cyclone 122. In some examples, a screen may be mounted around legs 178.

The dirt that is separated from the air exits the cyclone via dirt outlet 146, and enters dirt collection chamber 124. Dirt outlet is preferably at the front 196 of the cyclone 122, and further, is at the front end 108 of the cleaner 100. The dirt collection chamber 124 may be internal or external to the cyclone chamber. Preferably, as exemplified, the dirt collection chamber is external. The dirt collection chamber 124 may be in communication with the cyclone chamber 122 by any means known in the art. Accordingly, one or more dirt outlets may be provided. Preferably, the dirt outlet is at the end opposed to the air inlet and, preferably, the dirt outlet is at the front end 108.

In the example shown, dirt collection chamber 124 preferably comprises two portions. A first portion 148 is provided immediately adjacent the dirt outlet 146, and is at the front end 108 of the cleaner 100. A second portion 150 is concentric with the cyclone 122. A lower portion 152 of the second portion 150 is below the cyclone. As exemplified, nozzle 112 is positioned below first portion 148, and lower portion 152. Accordingly, dirt chamber 124 may comprise an annular chamber surrounding the cyclone 122.

A separation plate 154 may be provided in the dirt collection chamber 124, and may be mounted in facing relation to the dirt outlet 146. The separation plate 154 aids in preventing dirt in dirt chamber 124 from re-entering cyclone 122. Preferably, plate 154 is spaced from dirt outlet 146. Plate 154 may be mounted by any means to any component in cyclone unit 114. As exemplified, the separation plate may be mounted on an arm 156, which extends from a front wall 158 at the front end 190 of the cyclone unit 114.

Cyclone unit 114 may be emptied by any means known in the art. For example, one of the ends of the cyclone unit 114 may be openable and/or removable. The end may open cyclone chamber as well as the dirt collection chamber. As exemplified in FIGS. 4 and 5, front wall 158 is pivotally mounted to the cyclone unit wall 115, and provides an openable door of the cyclone unit 114. Accordingly, cyclone unit 114 may be opened, and dirt chamber 124 may be emptied. The dirt collection chamber 124 is preferably openable both when the dirt collection chamber 124 is mounted to the hand vacuum cleaner, or when it is optionally removed, as will be described hereinbelow. If a plate 124 is provided on the front wall, then when front wall 158 is pivoted away from the remainder of the cyclone unit 114, separation plate 154 and arm 156 also pivot away from the remainder of the cyclone unit. A latch 159 or other securing member or members may be provided, which secure front wall 158 to wall 115. In alternate examples, front wall 158 may be removable from cyclone unit wall 115, or the rear wall 179 of the cyclone unit 114 may be openable or removable. In an alternate embodiment, only the dirt chamber may be removable.

The rear portion of the dirt collection chamber 124 may be closed by wall 179.

The clean air exiting cyclone 122 passes through outlet 145 of outlet passage 144, exits surface cleaning head 116, and passes into the cleaner body 160. In the example shown, the cleaner body 160 is downstream of the surface cleaning head 116, and positioned rearward of the surface cleaning head 116. The cleaner body comprises a suction motor housing 168, which houses an optional pre-motor filter 162, a suction motor 164 and may house an optional post-motor filter 166. As can be seen in FIG. 6, the air flow passage includes a generally linear airflow path (indicated by arrow A1) between outlet 145 and suction motor 164. That is, the air flow passage does not comprise significant bends between outlet 145 and suction motor 164.

In the example shown, suction motor housing 168 further houses a pre-motor filter 162. One or more filters may be used. Pre-motor filter 162 is provided in the airflow path preferably adjacent and downstream of the outlet passage 144, and preferably facing the outlet 145. Pre-motor filter 162 has an inlet 163, and an outlet 167. Pre-motor filter 162 serves to remove remaining particulate matter from air exiting the cyclone 122, and may be any type of filter, such as a foam filter. As can be seen in FIG. 6, the cyclone unit 114, the pre motor filter 162, and the suction motor 164 are arranged linearly.

Suction motor 164 is provided in the airflow path adjacent and downstream of the pre-motor filter 162. The suction motor 164 may be any type of suction motor. The suction motor draws air into the dirty air inlet 118 of the cleaner 100, through the airflow path past the suction motor 164, and out of the clean air outlet 120. The suction motor 164 has a motor axis 165, which is generally parallel to the axis of rotation of a suction fan (not shown) of the suction motor. In the example shown, the motor axis 165 and the cyclone axis

11

123 extend in the same direction and are generally parallel. Further, in the example shown, the inlet **163** and the outlet **167** of the pre-motor **162** filter are generally transverse to the motor axis **165**. That is, the inlet **163** and the outlet **167** of the pre-motor filter **162** are defined in planes that are transverse to the motor axis **165**.

As shown in FIG. 8, a downstream end of the suction motor **864** may have an area in a plane transverse to the motor axis **865** and a projection of all of the area in the direction of the motor axis **865** may intersect the clean air outlet **820**. For example, the clean air outlet **820** may have an area in a direction transverse to a direction of air flow through the clean air outlet **820** that is larger than the cross-sectional area of the downstream end of the suction motor **864** in a plane transverse to the motor axis **865**.

As shown in FIG. 8, a downstream end of the suction motor **864** may have an area in a plane transverse to the motor axis **865** and a projection of all of the area in the direction of the motor axis **865** may intersect the clean air outlet **820**. For example, the clean air outlet **820** may have an area in a direction transverse to a direction of air flow through the clean air outlet **820** that is larger than the cross-sectional area of the downstream end of the suction motor **864** in a plane transverse to the motor axis **865**.

The cleaner body **160** preferably further comprises a post-motor filter housing **170**. A post motor filter **166** is provided in the post-motor filter housing **170**. The post motor filter **166** is provided in the airflow path downstream of, and preferably adjacent, the suction motor **164**. The post-motor filter comprises an inlet **169** and an outlet **171**. Outlet **171** is at the rear **110** of cleaner **100**. In the example shown, the plane of the inlet **169** and, preferably in addition, the plane of the outlet **171** are generally transverse to the motor axis **165**. Accordingly, the pre-motor filter air inlet **163**, the pre-motor filter air outlet **167**, the post motor filter air inlet **169** and optionally the post motor filter air outlet **171** are aligned. Post motor filter **166** serves to remove remaining particulate mater from air exiting the cleaner **100**. Post-motor filter **166** may be any type of filter, such as a HEPA filter.

Clean air outlet **120** is provided downstream of post-motor filter **166**. Clean air outlet **120** may comprise a plurality of apertures formed in housing **170**.

In the example shown, cleaner body **160** is preferably removably mounted to surface cleaning head **116**, such as by a bayonet mount, a screw mount or hand manipulatable mechanical fasteners. For example, cleaner body **160** may be entirely removable from surface cleaning head **116**, or pivotally mounted to surface cleaning head **116**. Accordingly, cleaner body **160** and surface cleaning head **116** may be separated in order to provide access to the interior of cleaner body **160** or surface cleaning head **116**. This may allow pre-motor filter **162** to be cleaned, changed, or serviced, or motor **164** to be cleaned, changed or serviced. Alternately, surface cleaning head **116** may be cleaned or serviced. For example, any dirt stuck in outlet passage **144** may be removed. Alternately, a replacement cleaner body **160** or surface cleaning head **116** may be provided, and may be mounted to an existing surface cleaning head **116** or cleaner body **160**, respectively.

One or more additional wheels **180** may be mounted to housing **161**, preferably at lower portion **106**, and may be used in conjunction with wheels **135**. Preferably, a single rear wheel **180** is provided. Preferably, rear wheel **180** is located on a centre line of the vacuum cleaner and rearward of the depending wall **128**.

12

Referring now to FIG. 8, in which like numerals refer to like features, with the first digit incremented to 8 to refer to the figure number, an alternate example of a hand vacuum cleaner **800** is shown. In this example, front wall **858** is not pivotally mounted to wall **815**. Rather, wall surface cleaning head **816** is pivotally mounted to body **860**.

Cleaner **800** further comprises a second optional cyclone unit **851** downstream of the first cyclone unit **814**, between first cyclone unit **814** and pre-motor filter **862**. In the example shown, the second cyclone unit **851** comprises a plurality of cyclones in parallel. Each of the plurality of cyclones is parallel to the first cyclone axis **823**. Second cyclone unit **851** has an air inlet **853** and a plurality of air outlets **855**. The direction of flow into the inlet **853** (indicated by arrow **A2**), and out of the outlets **855** (indicated by arrows **A3**) is the same as the direction of flow through the outlet **845** of the first cyclone unit **814** (also indicated by arrow **A2**).

Referring now to FIGS. 9 and 10, in some embodiments, surface cleaning unit **100** is removably mountable in a surface cleaning apparatus. For example, surface cleaning unit **100** may be removably mounted to form a canister type surface cleaning apparatus, or, as shown, an upright surface cleaning apparatus **900**. Preferably, as shown, surface cleaning unit **100** is usable as a hand vacuum cleaner, as described hereinabove, as well as being removably mountable in a surface cleaning apparatus. In alternate embodiments, surface cleaning unit **100** may be removably mounted in a surface cleaning apparatus, without being usable as a hand vacuum cleaner. For example surface cleaning unit **100** may not be provided with a surface cleaning nozzle **112**, and may serve only as a removable pod of a surface cleaning apparatus.

In the embodiment shown, upright cleaning apparatus **900** comprises a floor cleaning unit **902**, which comprises a surface cleaning head **904**. The surface cleaning head comprises a dirty air inlet **906**. A handle **908** is drivingly connected to the surface cleaning head **904**, such that a user may grip the handle **908** and move the surface cleaning head **904** along a surface to be cleaned.

As exemplified, the surface cleaning unit **100** is connectable in airflow communication with the surface cleaning head **904**. More particularly, the surface cleaning unit is connectable to the surface cleaning head **904** such that an airflow passage extends from the dirty air inlet **906** of the surface cleaning head to the clean air outlet **120** of the surface cleaning unit **100**. For example, as shown, a portion **910** of the airflow passage extends between the surface cleaning head **904** and the surface cleaning unit **100**. The portion **910** comprises a flexible conduit **912**, which in the embodiment shown is hose. An attachment member **914** is provided, which connects the flexible conduit **912** to the cyclone unit **114** of the surface cleaning unit.

Optionally, the surface cleaning head **904** may include one or more electrically powered components, such as, for example an electrically driven rotating agitator brush and/or a headlight. Providing such an electrically powered component may help improve the performance of the surface cleaning head **904** (such as by agitating the underlying surface and/or illuminating the surface to be cleaned). Referring to FIG. 9, in the illustrated embodiment the surface cleaning head **904** includes a generally forward facing headlight **905**. The headlight **905** may include one or more suitable light emitting sources, including, for example, incandescent light blubs, fluorescent light blubs, light emitting diodes (LEDs) or other suitable sources.

Electrical power may be provided to the surface cleaning head **904** from any suitable source, including, for example, by providing an electrical connection between the surface cleaning unit **100** and the surface cleaning head **904**. Providing an electrical connection between the surface cleaning unit **100** and the surface cleaning head **904** may allow the electrical power provided to the surface cleaning unit **100**, via on board power source, electrical cord connected to a wall socket (or a combination of both), to be provided to the surface cleaning head **904** without requiring a separate electrical cord that is plugged into an external power source, etc. for the surface cleaning head. Optionally, the flexible conduit **912** is an electrified stretch hose that provides an electrical connection between the surface cleaning unit **100** and the surface cleaning head **904**. In the illustrated example, the flexible conduit **912** includes at least one conductor (e.g. one or more wires) which is illustrated schematically in FIG. **9** using dashed line **907**. Optionally, the conductors may be integrally formed within the walls of the flexible conduit **912**, or may be separate conductors that are affixed to the inner and/or outer surfaces of the flexible conduit **912**. For example, the wires may be provided in a spiral adjacent the resilient member that provides the biasing to a flexible stretch hose.

As exemplified, the surface cleaning unit **100** is removably mounted to and supported by handle **908**, which extends upwardly from the floor cleaning unit **902** and comprises a handgrip **909**. Preferably, handle **908** comprises a mount **916**. In the embodiment shown, mount **916** comprises a U-shaped recess. The attachment member **914** is lockably receivable in the U-shaped recess, to mount the surface cleaning unit **100** to the handle **908** such that, the cyclone unit **114** and the suction motor **164** are supported by the handle **908**.

In the exemplified embodiment, the attachment member **914** mounts the cyclone unit **114** to the handle **908**. In alternate embodiments, any other portion of the surface cleaning unit **100**, such as the motor housing **168**, or the handle **102**, may be mounted to the handle **908**. Further, the portion may be mounted to the handle indirectly, such as via attachment member **914** as shown, or directly. For example handle **102** may be directly received in a mount provided on handle **908**.

As can be seen in FIG. **9**, preferably, when the surface cleaning unit **100** is mounted to the floor cleaning unit **902**, the first cyclone unit **114** is positioned above the suction motor **164**. That is, the suction motor **164** is below the cyclone unit **114**. Accordingly, the front end **108** of the surface cleaning unit **100** becomes an upper end of the cyclone unit **114**, and the openable door **158** is at the upper end of the cyclone unit **114**. When the surface cleaning unit **100** is in this configuration, the linear airflow path between the first cyclone unit **114** and the suction motor **164** is generally vertical and flows generally downwardly.

Preferably, surface cleaning unit **100** is operable both when mounted to the floor cleaning unit **902**, and when removed from the floor cleaning unit **902**. That is, as shown in FIG. **10**, the surface cleaning unit **100** may remain in fluid communication with floor cleaning unit **902**, even when attachment member **914** is removed from mount **916**. As the flexible conduit **912** may provide both the electrical connection and the air flow connection between the surface cleaning unit **100** and the surface cleaning head **904**, in the illustrated configuration, both the air flow connection and the electrical connection between the surface cleaning head **904** and the surface cleaning unit **100** may remain uninterrupted when the surface cleaning unit **100** is removed from

the handle **908**. Accordingly, a user may hold handle **102** of surface cleaning unit **100** with a first hand, and hold handgrip **909** with a second hand. This may be useful in cleaning hard to reach locations, or small areas.

Referring to FIG. **11**, another embodiment of a surface cleaning unit **1100** is illustrated. The surface cleaning unit **1100** is generally similar to the surface cleaning unit **100**, and analogous features are identified using analogous reference characters indexed by **1000**. In the illustrated example the surface cleaning unit **1100** is removably mounted to another example of an upright surface cleaning apparatus **1900**. The upright surface cleaning apparatus **1900** is generally similar to the upright surface cleaning apparatus **900**, and analogous features are identified using analogous reference characters indexed by **1000**.

Referring also to FIG. **13**, in the embodiment shown, the surface cleaning unit **1100** is usable as a vacuum cleaner, and more particularly a portable vacuum cleaner. The surface cleaning unit **1100** can be carried and maneuvered by a user by gripping and maneuvering handle **1102** (see also FIG. **15**). The surface cleaning unit **1100** includes a first end **1108**, and a second end **1110** (see FIG. **13**). A longitudinal axis **1125** of the surface cleaning unit **100** extends between the first end **1108** and the second end **1110**. In the example shown, handle **1102** is provided at the first end **1108**. In alternate examples, handle **1102** may be provided elsewhere on the surface cleaning unit **1100**, for example at the second end **1110** or along a sidewall portion, and may be of any design.

In the example shown, the surface cleaning unit **1100** comprises a cyclone unit **1114** that is provided in the airflow passage. Referring to FIG. **13**, the cyclone unit **1114** has a first end **1190**, and a second end **1192**. In the example shown, the cyclone unit **1114** includes one cyclone **1122**, and one dirt collection chamber **1124**, which are separately formed. The suction motor **1164** is positioned above the cyclone **1122**.

In the illustrated example, a single cyclone **1122** is used and the direction of air exiting the outlet of cyclone **1122** is substantially the same as the direction of airflow immediately upstream of the suction motor **1164** (i.e., as it enters the suction motor air inlet). In the illustrated example the air exiting the cyclone air outlet and entering the suction motor inlet travels generally axially, and upwardly as illustrated. The motor has a motor axis **1165**, which in the illustrated example is co-axial with the axis **1125**.

An optional pre-filter **1162**, in a filter housing **1163**, is positioned between the cyclone air outlet **1145** and the suction motor **1162**. Air exiting the cyclone **1122** via the air outlet **1145** is diverted generally radially outwardly into an annular space **1165** formed between the filter housing **1163** and generally cylindrical filter **1162**. Air can then flow generally radially inwardly through the filter **1162** into a generally axially oriented filtered air flow path **1167** of the air flow passage that conveys the air to the inlet of the suction motor **1164**. In this configuration the filter **1162** and housing **1163** have a generally axial configuration, (i.e., they have a longitudinal length between the downstream end adjacent the cyclone outlet and an upstream end adjacent the motor air inlet that extends generally parallel to the motor axis **1165** and the cyclone axis **1123**) and air flowing from the cyclone air outlet **1145** to the inlet of the suction motor **1165** flows in a generally axial direction through the filtered air flow path **1167**.

Alternately, the pre-motor filter may be the same or similar to the pre-motor filter of the embodiment of FIG. **8**.

15

For example, the pre-motor filter may be a foam filter having an upstream face transverse to the cyclone and motor axes.

It will be appreciated that cyclone 1122 may be of any configuration and orientation. Preferably, cyclone 1122 comprises a chamber wall 1142. The cyclone chamber is located inside chamber wall 1142. The cyclone 1122 extends along an axis 1123, which, in the example shown, is generally co-axial with the cleaning unit axis 1125 and the motor axis 1165. Axis 1123 preferably extends generally vertically when surface cleaning unit 100 is in an upright storage position (FIGS. 11 and 13). Cyclone 1122 has a first end 1196, and a second end 1198 that is spaced from the first end 1196 in the axial direction.

In the illustrated embodiment, the cyclone air inlet 1140 and the cyclone air outlet 1145 are at the same end (first end 1196) of the cyclone 1122 and the dirt outlet 1146 is at an opposed end (second end 1198). Optionally, the cyclone air outlet 1145 may be covered by a screen or shroud or filter as is known in the art. As exemplified, the cyclone air inlet 1140 is defined by an aperture in the chamber wall 1142. The air travels in a cyclonic path in the cyclone 1122, and dirt in the air is separated from the air.

The dirt that is separated from the air exits the cyclone via dirt outlet 1146, and enters dirt collection chamber 1124. Dirt outlet 1146 is preferably at the second end 1196 of the cyclone 1122, and further, is located generally toward the second 1110 of the cleaning unit 1100. The dirt collection chamber 1124 may be internal or external to the cyclone chamber. Preferably, as exemplified, the dirt collection chamber is external. The dirt collection chamber 1124 may be in communication with the cyclone chamber 1122 by any means known in the art.

As exemplified in FIG. 13, in the illustrated embodiment, a plate 1174 is positioned adjacent dirt outlet 1146. It will be appreciated that plate 1174 may be positioned at any height in dirt chamber 1124. Preferably, plate 1174 is positioned proximate the top of dirt chamber 1124 and proximate dirt outlet 1146 from cyclone 1122. Preferably, the minimum distance between plate 1174 and outlet 1146 is at least as large as the largest dimension of the cyclone inlet 1140. For example, if the cyclone inlet 1140 has a 1 inch height, then the minimum distance between plate 1174 and outlet 1146 is preferably is 1 inch or larger. An advantage of such a design is that any dirt particle that enters the cyclone housing 1142 will be able to pass through the gap into dirt collection chamber 1124. The distance between the top of plate 1174 and the bottom of the cyclone housing 1142 may be 0.01-2.5 inches and is preferably at least the largest diameter of the cyclone inlet 1140.

In some embodiments, the plate 1174 may be removable with dirt chamber 1124 from the surface cleaning unit 1100. An advantage of this design is that plate 1174 defines a partial cover for the dirt collection chamber 1124. Alternately, the plate 1174 may remain in position when dirt chamber 1124 is removed. In such an embodiment, plate 1174 is preferably attached to the bottom of cyclone housing 1142.

Referring to FIG. 11, in the embodiment shown, the upright cleaning apparatus 1900 comprises a floor cleaning unit 1902, which comprises a surface cleaning head 1904. The surface cleaning head comprises a dirty air inlet 1906. A handle 1908 is drivingly connected to the surface cleaning head 1904, such that a user may grip the handle 1908 and move the surface cleaning head 1904 along a surface to be cleaned.

Referring also to FIG. 15, in the illustrated example, the surface cleaning unit 1100 is removably mounted to and

16

supported by handle 1908, which extends upwardly from the floor cleaning unit 1902 and includes a handgrip 1909

As can be seen in FIG. 11, preferably, when the surface cleaning unit 1100 is mounted to the support member 1920 and is in the storage position, the cyclone unit 1114 is positioned below the suction motor 1164. That is, the suction motor 1164 is above the cyclone 1122 and the dirt collection chamber 1124. When the surface cleaning unit 1100 is in this configuration, the substantially linear airflow path between the first cyclone unit 1114 and the suction motor 1164 is generally vertical and flows generally upwardly.

In the illustrated example, the surface cleaning unit 1100 is operable both when mounted to the floor cleaning unit 1902, and when removed from the floor cleaning unit 1902. Accordingly, a user may hold handle 1102 of surface cleaning unit 1100 with a first hand, and hold handgrip 1909 with a second hand. This may be useful in cleaning hard to reach locations, or small areas.

As exemplified, the surface cleaning unit 1100 is connectable in airflow communication with the surface cleaning head 1904. More particularly, the surface cleaning unit 1100 is connectable to the surface cleaning head 1904 such that an airflow passage extends from the dirty air inlet 1906 of the surface cleaning head to the clean air outlet 1120 of the surface cleaning unit 1100. For example, as shown, a portion 1910 of the airflow passage extends between the surface cleaning head 1904 and the surface cleaning unit 1100. The portion 1910 comprises a flexible conduit 1912, which in the embodiment shown is hose. An attachment member 1914 is provided, which connects the flexible conduit 1912 to the cyclone unit 1114 of the surface cleaning unit.

In the illustrated embodiment, a support member or spine 1920 is mounted to the surface cleaning head 1904, and a mounting member 1922 is mounted to the support member 1920. At least two operating components of the surface cleaning unit 1100 are mounted directly or indirectly to the mounting member 1922. When the illustrated apparatus is in use, fluid enters surface cleaning head 1904 via dirty fluid inlet 1906 and is directed upwards into the at least one cleaning stage via an upflow duct 1924. In the illustrated embodiment, the support member 1920 comprises upflow duct 1924. That is, support member 1920 provides at least a portion of the air flow passage between surface cleaning head 1904 and surface cleaning unit 1100. In other embodiments, upflow duct 1924 may be a separate member. For example, upflow duct 1924 may be a conduit that is affixed to support member 1920. In the embodiments shown, support member 1920 is pivotally mounted to surface cleaning head 1904 via a pivoting connector 1926.

In the embodiments shown, support member 1920 extends upwardly towards mounting member 1922. Mounting member 1922 serves as a support for the surface cleaning unit 1100. In the preferred embodiment, cleaning stage 1100 is directly or indirectly mounted to mounting member 1922, as will be described further hereinbelow. In some embodiments, mounting member 1922 may be integrally formed with support member 1920. In other embodiments, as shown in FIGS. 13 and 14, mounting member 1922 may be integrally formed as a component of the surface cleaning unit 1100. In other embodiments, mounting member 1922 may be a separate member. As exemplified, mounting member 1922 may form a portion of the air flow path (see for example FIG. 12) or it may not include a fluid flow path therethrough.

In embodiments wherein support 1920 comprises upflow duct 1924, mounting member 1922 may further serve to connect support 24 in fluid communication with cyclone unit

1114. That is, mounting member 1922 may comprise an airflow passage 1928 (FIG. 12). In alternate embodiments (not shown), a mounting member may not be provided, and support 1922 may be mounted directly to the cyclone unit 1114. In further alternate embodiments, wherein upflow duct 1924 is a separate member, a mounting member may not be provided, and upflow duct 1924 and support 1920 may be mounted directly to cyclonic unit 1114. In the embodiments shown, air passes from the cleaning head 1904, into mounting member 1922, and from mounting member 1922 into cyclonic unit 1114.

In accordance with another aspect of this invention, which may be used by itself or with any other aspect, the surface cleaning apparatus 1900 comprises the first dirty air inlet 1906 and a second or auxiliary dirty air inlet 1932 (FIG. 15), which are selectively connectable in fluid flow communication with surface cleaning unit 1100. Preferably, surface cleaning unit 1100 is operable in a floor cleaning configuration (in which the dirty air inlet 1906 is in use) and one or more above floor cleaning configurations (in which the auxiliary dirty air inlet is in use). More preferably, the surface cleaning unit 1100 is operable in at least two above floor cleaning configurations.

Surface cleaning apparatus 1900 may be converted from a floor cleaning mode (FIG. 11) to an above floor cleaning mode (FIGS. 14 and 15) by rotating an airflow valve 1934 provided in mounting member 1922. In the floor cleaning mode, valve 1934 connects upflow duct 1920 to cyclone inlet 1140 such that air travels from first dirty fluid inlet 1906 in surface cleaning head 1904 to cyclone inlet 1140. When valve 1934 is rotated to the other position, and elongate wand extension 1936 is removed from mounting member 1922, air travels from second dirty air inlet 1932 through wand 1936, to flexible hose 1912, and past valve 1934 to cyclone inlet 1140. Accordingly, in this embodiment, the first 1906 and second 1932 dirty fluid inlets are respectively in flow communication with first 1938 and second 1940 airflow passages, which merge at a position proximate the inlet of the cyclone 1122. One advantage of this design is that a simplified structure for converting a surface cleaning apparatus 1900 to an above cleaning mode is provided. In addition, as valve 1934 is provided in mounting member 1922, and therefore a few feet above the floor, then a user need not bend down to rotate valve 1934 between the floor cleaning position and the above floor cleaning position. In other embodiments, valve 1934 may be affixed to the handle 1909 or support member 1920.

In the embodiment shown, mounting member 1922 comprises a body 1942 having an upper portion 1944 and a lower portion 1946. Lower portion 1946 defines an opening 1948 (FIG. 12) for receiving an upper end of support member 1920. Upper end of support member 1920 may be securely mounted in opening 1948 by any means, such as by an adhesive, a friction fit, a set screw or the like. In embodiments wherein support member 1920 comprises upflow duct 1924, opening 1948 may be in fluid communication with a cyclone chamber inlet 1140. In the embodiment shown, the upper portion 1944 of mounting member 1922 comprises a second opening 1952 to receive a lower end 1954 (FIG. 14) of the wand 1936, which supports handle 1909. Lower end 1954 may be secured in second opening 1952 by any means known in the art.

In accordance with another aspect of this invention, which may be used by itself or with any other aspect or aspects, surface cleaning apparatus 1900 is convertible to a portable surface cleaning apparatus. That is the surface cleaning unit 1100 is convertible to a portable cleaning and suction unit.

Referring to FIG. 15, surface cleaning unit 1100 can be provided with a shoulder strap 1942. In order to convert the surface cleaning apparatus 1900 to a portable surface cleaning apparatus, the user may unwind shoulder strap 1942 and extend it across their shoulder. The surface cleaning unit 1100, including mounting member 1922, may be removed from support member 1920 by, for example, actuating a release catch and lifting the surface cleaning unit 1100 off of support member 1920, for example using handle 1102.

One advantage of the embodiments described above is that the volume of the cleaning apparatus may be reduced. In particular, in the embodiments shown, the outer surfaces of one or more of the cyclone chamber wall 1142, motor housing 1168, filter housing 1163, and dirt chamber 1124 may be visible when surface cleaning apparatus is in use (except for the portions facing support member 1920). Accordingly, the overall volume of the vacuum cleaner is reduced. In addition, the weight of the vacuum cleaner is also substantially reduced. In particular, the amount of plastic that is typically used to construct an upper casing of a cyclonic vacuum cleaner that receives a removable cyclone chamber or dirt chamber substantially increases the weight of the vacuum cleaner. In the embodiments shown, surface cleaning unit 1100 may weigh 10 lbs. or less (without the cord) and, preferably less than 8 lbs.

A further advantage of the embodiments shown is that, if the elements of cleaning unit 1100 are removably mounted to each other and to mounting member 1922, cleaning unit 1100 may be easily disassembled for cleaning. In addition, if a component needs to be replaced, the user may merely acquire the required component (e.g. by purchasing it at a store or on line) and replace the faulty component. For example, if motor 1164 fails, pursuant to a warranty plan, the manufacturer may merely ship the required motor housing 1168 and motor 1164 to the customer who may remove (e.g., unscrew) the motor housing 1168 having the faulty suction motor 1164 and replace it with the new replacement part.

A further advantage of this design is that filter chamber 1163 may be accessed for removal (for cleaning or replacement) by disassembling a portion of the cleaning unit 1100. For example, filter chamber 1163 may be accessed by removing motor housing 1168 from the cleaning unit 1100. Accordingly, a door or the like is not required in filter chamber 1163, thereby simplifying the construction of filter chamber 1163.

While the above description provides examples of the embodiments, it will be appreciated that some features and/or functions of the described embodiments are susceptible to modification without departing from the spirit and principles of operation of the described embodiments. Accordingly, what has been described above has been intended to be illustrative of the invention and non-limiting and it will be understood by persons skilled in the art that other variants and modifications may be made without departing from the scope of the invention as defined in the claims appended hereto.

The invention claimed is:

1. A surface cleaning apparatus comprising:
 - a) an air flow passage extending from a dirty air inlet to a clean air outlet;
 - b) a floor cleaning unit comprising a surface cleaning head and a support member drivingly connected thereto wherein the support member is positionable in an upright storage position;

- c) a surface cleaning unit removably mounted to a front side of the support member, the surface cleaning unit has a surface cleaning unit air inlet on a rear side thereof and comprises:
 - (i) a first cyclone unit positioned in the air flow passage, the first cyclone unit having an outlet conduit;
 - (ii) a pre-motor filter positioned in the air flow passage downstream from the first cyclone unit;
 - (iii) a suction motor positioned in the air flow passage downstream from the pre-motor filter; and,
 - d) an attachment member having an attachment member air flow passage extending, when the surface cleaning unit is mounted on the upright support member, from an attachment member air inlet provided on a rear side of the attachment member to an attachment member air outlet provided on a front side of the attachment member, wherein the attachment member removably mounts the surface cleaning unit to the support member; and,
 - e) the air flow passage comprising a first air flow path portion that extends from the outlet conduit of the first cyclone unit to the suction motor, wherein the air flow path portion is generally linear, and a second air flow path portion comprising a flexible conduit and the attachment member providing air flow communication between the surface cleaning head and the first cyclone unit when the surface cleaning unit is mounted to the floor cleaning unit,
- wherein the flexible conduit remains in flow communication with the surface cleaning unit and the floor cleaning unit when the surface cleaning unit is removed from the floor cleaning unit, whereby the surface cleaning unit remains in air flow communication with the floor cleaning unit when the surface cleaning unit is removed from the floor cleaning unit, and
- wherein the first cyclone unit has a portion that is operable or removable, and
- wherein the attachment member air flow passage has a flow direction from the attachment member air inlet to the attachment member air outlet that is generally horizontal when the support member is in the upright storage position and the surface cleaning unit is mounted to the floor cleaning unit.
2. The surface cleaning apparatus of claim 1 wherein the surface cleaning unit air inlet is provided in a sidewall of the surface cleaning unit at a location of a cyclone tangential air inlet.
 3. The surface cleaning apparatus of claim 1 wherein the attachment member is located at the surface cleaning unit air inlet.
 4. The surface cleaning apparatus of claim 2 wherein air travels laterally inwardly into the surface cleaning unit.
 5. The surface cleaning apparatus of claim 1 wherein air travels laterally inwardly through the attachment member into the surface cleaning unit.
 6. A surface cleaning apparatus comprising:
 - a) an air flow passage extending from a dirty air inlet to a clean air outlet;
 - b) a floor cleaning unit comprising a surface cleaning head and a support member drivingly connected thereto wherein the support member is positionable in an upright storage position; and,
 - c) a surface cleaning unit removably mounted to a front side of the support member, the surface cleaning unit has a surface cleaning unit air inlet on a rear side thereof, the surface cleaning unit comprises:
 - (i) an air treatment member positioned in the air flow passage;
 - (ii) a pre-motor filter positioned in the air flow passage downstream from the air treatment member;
 - (iii) a suction motor positioned in the air flow passage downstream from the pre-motor filter; and,
 - d) an attachment member having an attachment member air flow passage extending, when the surface cleaning unit is mounted on the upright support member, from an attachment member air inlet provided on a rear side of the attachment member to an attachment member air outlet provided on a front side of the attachment member,
 - e) the air flow passage comprising a flexible conduit providing air flow communication between the surface cleaning head and the surface cleaning unit when the surface cleaning unit is mounted to the floor cleaning unit,
- wherein the flexible conduit remains in flow communication with the surface cleaning unit and the floor cleaning unit when the surface cleaning unit is removed from the floor cleaning unit, whereby the surface cleaning unit remains in air flow communication with the floor cleaning unit when the surface cleaning unit is removed from the floor cleaning unit, and
- wherein the surface cleaning unit has a surface cleaning unit air inlet that is provided in a sidewall of the surface cleaning unit and, in operation, air travels through the attachment member from the attachment member air inlet to the attachment member air outlet generally horizontally when the support member is in the upright storage position and the surface cleaning unit is mounted to the floor cleaning unit, and
- wherein, when the support structure is in the upright storage position and the surface cleaning unit is mounted to the floor cleaning unit, the surface cleaning unit is suspended above the surface cleaning head and wherein the attachment member air flow passage has a flow direction from the attachment member air inlet to the attachment member air outlet that is generally horizontal when the support member is in the upright storage position and the surface cleaning unit is mounted to the floor cleaning unit.
7. The surface cleaning apparatus of claim 6 wherein the attachment member is located at the surface cleaning unit air inlet.
 8. The surface cleaning apparatus of claim 7 wherein air travels laterally inwardly through the attachment member into the surface cleaning unit.
 9. The surface cleaning apparatus of claim 6 wherein the surface cleaning unit is mounted to the floor cleaning unit at a position that is laterally outwardly of the air treatment member.
 10. A surface cleaning apparatus comprising:
 - a) an air flow passage extending from a dirty air inlet to a clean air outlet;
 - b) a floor cleaning unit comprising a surface cleaning head and an upright support structure comprising a handle, the upright assembly is moveably mounted to the surface cleaning head, wherein the upright assembly is positionable in an upright storage position; and,
 - c) a surface cleaning unit removably mounted to the floor cleaning unit, the surface cleaning unit comprises:
 - (i) an air treatment member positioned in the air flow passage;
 - (ii) a pre-motor filter positioned in the air flow passage downstream from the air treatment member;

- (i) an air treatment member positioned in the air flow passage;
 - (ii) a pre-motor filter positioned in the air flow passage downstream from the air treatment member;
 - (iii) a suction motor positioned in the air flow passage downstream from the pre-motor filter; and,
- d) an attachment member having an attachment member air flow passage extending, when the surface cleaning unit is mounted on the upright support member, from an attachment member air inlet provided on a rear side of the attachment member to an attachment member air outlet provided on a front side of the attachment member,
 - e) the air flow passage comprising a flexible conduit providing air flow communication between the surface cleaning head and the surface cleaning unit when the surface cleaning unit is mounted to the floor cleaning unit,
- wherein the flexible conduit remains in flow communication with the surface cleaning unit and the floor cleaning unit when the surface cleaning unit is removed from the floor cleaning unit, whereby the surface cleaning unit remains in air flow communication with the floor cleaning unit when the surface cleaning unit is removed from the floor cleaning unit, and
- wherein the surface cleaning unit has a surface cleaning unit air inlet that is provided in a sidewall of the surface cleaning unit and, in operation, air travels through the attachment member from the attachment member air inlet to the attachment member air outlet generally horizontally when the support member is in the upright storage position and the surface cleaning unit is mounted to the floor cleaning unit, and
- wherein, when the support structure is in the upright storage position and the surface cleaning unit is mounted to the floor cleaning unit, the surface cleaning unit is suspended above the surface cleaning head and wherein the attachment member air flow passage has a flow direction from the attachment member air inlet to the attachment member air outlet that is generally horizontal when the support member is in the upright storage position and the surface cleaning unit is mounted to the floor cleaning unit.
7. The surface cleaning apparatus of claim 6 wherein the attachment member is located at the surface cleaning unit air inlet.
 8. The surface cleaning apparatus of claim 7 wherein air travels laterally inwardly through the attachment member into the surface cleaning unit.
 9. The surface cleaning apparatus of claim 6 wherein the surface cleaning unit is mounted to the floor cleaning unit at a position that is laterally outwardly of the air treatment member.
 10. A surface cleaning apparatus comprising:
 - a) an air flow passage extending from a dirty air inlet to a clean air outlet;
 - b) a floor cleaning unit comprising a surface cleaning head and an upright support structure comprising a handle, the upright assembly is moveably mounted to the surface cleaning head, wherein the upright assembly is positionable in an upright storage position; and,
 - c) a surface cleaning unit removably mounted to the floor cleaning unit, the surface cleaning unit comprises:
 - (i) an air treatment member positioned in the air flow passage;
 - (ii) a pre-motor filter positioned in the air flow passage downstream from the air treatment member;

21

(iii) a suction motor positioned in the air flow passage downstream from the pre-motor filter; and,

(d) an attachment member having an attachment member air flow passage; and

e) the air flow passage comprising a flexible conduit providing air flow communication between the surface cleaning head and the surface cleaning unit when the surface cleaning unit is mounted to the floor cleaning unit,

wherein the flexible conduit remains in flow communication with the surface cleaning unit and the floor cleaning unit when the surface cleaning unit is removed from the floor cleaning unit, whereby the surface cleaning unit remains in air flow communication with the floor cleaning unit when the surface cleaning unit is removed from the floor cleaning unit, and

wherein, when the support structure is in the upright storage position and the surface cleaning unit is mounted to the floor cleaning unit, the surface cleaning

22

unit is suspended above the surface cleaning head and the air treatment member is positioned forward of the support structure, and

wherein the attachment member air flow passage has a flow direction from the attachment member air inlet to the attachment member air outlet that is generally horizontal when the support member is in the upright storage position and the surface cleaning unit is mounted to the floor cleaning unit.

11. The surface cleaning apparatus of claim 10 wherein the attachment member is located at the rear surface of the surface cleaning unit.

12. The surface cleaning apparatus of claim 11 wherein air travels laterally inwardly through the attachment member into the surface cleaning unit.

13. The surface cleaning apparatus of claim 10 wherein the surface cleaning unit is mounted to the floor cleaning unit at a position that is laterally outwardly of the air treatment member.

* * * * *